THE WEATHER.

For Boston and vicinity: Fair to-night; fair Wednesday, probably followed by showers in the evening or night; light, variable winds.

10 PAGES

HEARST'S

BOSTON AMERICAN

THE TWENTIETH CENTURY NEWSPAPER

AND NEW YORK JOURNAL

LATEST AFTERNOON EDITION

10 PAGES

VOL. 1—No. 98. TUESDAY BOSTON, TUESDAY, JUNE 28, 1904. TUESDAY PRICE ONE CENT.

Copyright, 1904, by the New England Newspaper Publishing Company.

ANOTHER RUSSIAN ROUT!

BLIND HELEN KELLER

Grieves at Standing as RADCLIFFE GRADUATE

MISS HELEN KELLER.

Copyright, 1904, by Pach Bros.

GRADUATED BY RADCLIFFE TO-DAY WITH HIGH HONORS.

Hoped To Get Higher Honor To-day in Record-Breaking Class.

What has been perhaps the most wonderful struggle for an education that the world has ever seen triumphantly closes to-day with the graduation from Radcliffe College, with a "cum laude" degree, of Helen Keller, the marvellous deaf, dumb and blind girl.

Ninety-six girls, the largest graduating class Radcliffe ever has had, will receive their degrees at Sanders Theatre this afternoon, but the whole interest Miss Keller undoubtedly the centre of attraction.

During her whole career at college, she has never seen a text book. Not one printed word has she been able to read, but the same lecture has she ever been able to hear. Yet she will be graduated like other girls. Indeed, she will be graduated with even higher honors than many, as her "cum laude" degree shows.

Though hindered by tremendous disadvantages, Miss Keller has studied her classics, her mathematics, her literature. She has studied the history of the great world about her which she never could see. From her pr ison of silence and darkness she has groped a painful way into the realm of learning till she has earned a college degree which taxes the intellect of many girls who have full use of the faculties.

Learned by "Lip System."

Through the Braille system of "lip reading" she has received instruction. Her teacher, Miss Sullivan, interpreted to the deaf, dumb and blind girl information of the world without. When Miss Keller receives her diploma from the college this afternoon it will mark one of the greatest triumphs of deaf mute instruction.

But back of all this triumph for Miss Keller lies a story of pitiful disappointment for the girl herself. Her "cum laude" degree tells what honor she received. But it does not tell the honor she coveted but could not attain, a "magna cum laude." She studied hard for it. At the last moment it was decided by the college authorities that a "cum laude" was the most which could be conferred on the deaf mute. It was a trifling circumstance in the sum total of busy college life, but it was a fearful disappointment to Miss Keller. But the odds against her were too heavy.

How Some Get Consolation.

Many a college girl, wrathy at not receiving expected honors, has rushed to her room, thrown herself in a fit of passion on the bed and "cried her eyes out." Then she has smiled bravely again, put on her best frock and consoled herself with dances, young men and all the fun that was independent of "horrid examinations." Miss Keller probably can cry as well as the other girls. Instead of rushing into social distractions, however, she has done the opposite. She has withdrawn from the commencement gayety as much as possible.

The Biggest Class.

But outside of the sorrow of the deaf mute, there's lots of fun and pride and girlish glory for the graduates as a class this afternoon. They're the record class—the biggest yet. They have many pretty girls in the number. They have no end of stunning graduation frocks with which to dazzle Dean LeBaron R. Briggs, of Harvard, their college president, their young men friends and the other guests. They will receive fatherly advice from their wise president in his baccalaureate address.

Odds Against Her, and She Must Be Content With "Cum Laude."

Five graduates have commencement essays. They are: Miss Emily Adams on "College Education from a College Girl's Standpoint;" Miss Laura Bowman on "Secondary Schools Need College Teachers;" Miss Florence Newell on "Self Consciousness in Modern Poetry;" Miss Emily Richardson on "College Dramatics," and Miss Margherita Sargent on "Sincerity on the Stage."

Miss Mary Coes, college secretary, will present the diplomas in place of Miss Agnes Irwin, dean of the school, who is now in Europe.

Miss Emily Richardson is class president. Miss Keller is vice-president. Miss Ethel Dodd is treasurer and Miss Marguerite Kimball secretary. Miss Keller could have been class lawyer, but declined the honor. As vice-president she was placed on the class reception committee, but declined that privilege also.

Following the graduation exercises will come the alumni dinner in Hotel Vendome at 6:30.

BATTLE LASTS 6 HOURS LOSSES HEAVY

Takushan Army Drives Russians From Their Position at Feng-Shiu-Ling and Occupy the Place---Fighting Terrific, and Japs' Loss Small---Czar's Troops Flee in Great Disorder.

LONDON, JUNE 28.—THE DEMORALIZED CONDITION OF THE RUSSIAN ARMY IS SHOWN BY THE UTTER ROUT OF FIVE BATTALIONS OF INFANTRY, SUPPORTED BY TWO REGIMENTS OF CAVALRY AND SIXTEEN GUNS, WHICH OCCUPIED FENG-SHIN-LING, THIRTEEN MILES NORTHWEST OF SIU-YEN.

THE FIGHT TOOK PLACE YESTERDAY AND LASTED SIX HOURS, THE TAKUSHAN DIVISION OF THE JAPANESE ARMY DRIVING THE RUSSIANS FROM THEIR POSITION AND FORCING THEM TO FALL BACK, WITH GREAT LOSS, ON SHIMU-CHENG.

THE FIGHTING WAS TERRIFIC, AND THE RUSSIAN LOSSES ARE SAID TO HAVE BEEN VERY HEAVY. THE JAPANESE CASUALTIES NUMBERED BUT 100 MEN. ONE OF THOSE KILLED WAS MAJOR OBA. THE RUSSIANS FINALLY ABANDONED THEIR GROUND AND FLED IN GREAT DISORDER. IT WAS A COMPLETE ROUT.

Baron Hayashi, Japanese Minister here, has received from Tokio the following official report of the battle, which he has issued for publication:

VLADIVOSTOK SHIPS SIGHTED

TOKIO, June 28.—An unconfirmed rumor reached here from Hokkaido, island of Yezzo, to-day to the effect that ships resembling the Russian Vladivostok squadron appeared off the Japanese coast yesterday.

KUROPATKIN IN A SNARE

LONDON, June 28.—Besides from the Far East to-day inflicts that Kuropatkin has been forced, by the clever strategy of Generals Kuroki and Oku, into a trap, in which he must either surrender his big Russian army or fight and be destroyed. For two days there has been fierce outpost fighting, and to-day the big armies, aggregating 300,000 men, are in touch and may clash at any moment.

That it will be the decisive battle of the war is unquestioned. It will, in fact, be perhaps the greatest battle of modern times. Not only does the vast number of men engaged give it first importance, but it will mean, in all likelihood, the end of Russian military prestige for half a century to come, and also demonstrate that the Japanese are the greatest fighters in the world.

In strategy, as well as in actual fight-

Continued on 2d Page, 1st Column.

"LET YOUNG AMERICA WHOOP 'ER UP FOURTH"

—SECRETARY OF WAR TAFT.

DECLARES PLAN OF JUDGE EMMONS TO MUFFLE CELEBRATION IS UNPATRIOTIC.

Secretary of War Taft, who is in Boston to-day, believes in plenty of noise on the Glorious Fourth. He laughed gleefully when informed by a reporter of the BOSTON AMERICAN of the plans of Judge Emmons to muffle the Independence Day jubilation in the Hub.

The visiting member of the President's Cabinet declared that the proposed action of the Boston reformer would be unpatriotic.

"A quiet Fourth, eh?" said the genial secretary, "Who ever heard of a Fourth of July without noise? You Bostonians are very conservative, but I supposed you were patriotic.

"Noise? Why, of course, have noise and a lot of it. Let Young America whoop 'er up and celebrate the day as in the olden times. Why shouldn't keep up the old custom? Why, we are just beginning to teach the Filipinos what the Fourth is for and are there going on now how to celebrate and honor our patriotic ancestors.

"I always ramble home on the Fourth and why not let the youngsters of to-day do the same thing."

PIUS X. THANKS JAP SOVEREIGN

ROME, June 28.—The Pope has handed Mugabure, coadjutor archbishop of Tokio, who is now here, an autograph letter to the Mikado, thanking the latter for his protection of Catholics in Japan and begging him to make this protection effective in the war area.

His Holiness concludes by expressing the hope that the conflict will soon end with satisfaction to both parties concerned.

WEDS DAUGHTER OF LEISHMANN

PARIS, June 28.—The wedding of Count Louis de Gontaut-Biron and Miss Martha Leishman, daughter of the American Ambassador to Turkey, was solemnized in the Church of St. Pierre Chaillot at noon to-day.

The bride wore a gown of white silk and a lace veil. She carried a bouquet of orange blossoms.

Among the notable witnesses to the wedding was Talleyrand Sutton Ambassador Porter. The Secretary of State cabled his congratulations.

DROPPED DEAD TELLING STORY

Passing in the act of winding the clock, Contractor George E. Richards, of No. 2 School place, Cambridgeport, said to his mother:

"Did you ever hear the story—" Then he dropped dead. He was to start on a new building contract to-day.

Mr. Richards was forty-eight years old and unmarried. Heart failure was given as cause of death by Medical Examiner Swan.

Mr. Richards and his mother came here from Camden, Me. The body will be taken there for burial. Mr. Richards built many blocks and dwellings in Cambridge and Boston, and was prominent in the building interests.

SUBWAY TO ABOLISH A DEAD MAN'S CROSSING

After years of agitation, plans have at last been perfected for a subway under the New Haven tracks, at Metropolitan avenue, Clarendon Hills. This crossing has one of the most dangerous in the suburbs.

Hazlewood, where ten persons have been killed in eight years, will be considered next.

NO BOY SLAVES ON THIS BOAT

The immigration officials are busy to-day examining the passengers on the White Star Liner Canopic, which has just arrived from Mediterranean ports.

But twenty boys came over on the ship, and the officials say that the padrone system of importing youths into this country is nearing its end. All were allowed to land.

The body of Mrs. Carpone, wife of Dr. G. Carpone, who died on board, was taken to her home, No. 2 Wesley street, North End.

Among the saloon passengers were Mr. and Mrs. Haffan Hilmy, of Cairo, Egypt. Mr. Hilmy is to study medicine at the Chicago University.

Five Italian sailors who came over as steerage's were detained by the officials.

QUINCY OFFICER WINS $100; CAUGHT FUGITIVE

Joseph King, alias Jacquith, who escaped from the State farm at Bridgewater last week, is now safely back at the farm after a short but exciting vacation. Officer Goodhue, of the Quincy police, who captured King, wins $100, the reward offered for capture.

JAPS DEFEAT RUSSIANS IN 6-HOUR FIGHT

Hayashi at London Reports Jap Victories in June 27 Battle.

NOW HOLD FENG SHUI LING

Continued From First Page.

ing, the Japs have shown themselves the superiors of the Russians.

OUTNUMBERED, OUTGENERALED

LONDON, June 28.—All Europe is today awaiting news of the inauguration of the greatest battle of the far eastern war, the battle which may easily prove to be the crushing argument in the desire of shot and shell between Russia and Japan.

From the majority of the dispatches received in the past two days it would seem that the fight will occur at some point to the southwest of Liao-Yang, probably near Tachikiao. General Oku and General Nodzu, commanding the two divisions of the Japanese right, it is said today, are marching North toward that point.

While General Kuropatkin is said to have thrown a force south of Tachikiao, the advance column of which is reported to be already in touch with the Japanese outposts.

Looking at the conditions of affairs from a long distance, the Japanese would appear to be in the better position for the fight and, if reports of the size of the forces are to be credited, the Japanese have 25,000 men more than the Russians in the vicinity.

General Oku, his orce numbering 75,000 men, has strongly entrenched himself in addition to this main force, which will stand the first brunt of the fight, General Kuroki is rapidly advancing along the Feng-Wang-Cheng road toward Liao-Yang, on the left flank of General Kuropatkin, with a force also estimated at 75,000.

Again, according to an official dispatch issued by Baron Hayashi this morning, the force of General Nodzu, numbering 50,000, which landed at Take-Shan some time ago, has marched to the west, and has reached a point thirteen miles northwest of Sai Yen, within a few days' march of the present rendezvous of the forces of Oku.

Thus the Russian force, amounting, according to reports, to 175,000 men, appears to be menaced on the left and south, with the Japanese in a position to carry out a movement for the flanking of the enemy on the right by a landing at New Chwang.

General Kuropatkin has not been idle during the period of preparation. While it is true the Japanese appear to have outgeneraled him, his position is also strongly entrenched, and many of him is Mukden and Harbin, where large reinforcements are gathered, which might readily be rushed to his aid.

POLTAVA LOST, NOT PERESVIET

LONDON, June 28.—A dispatch received here to-day says the Russian battleship sunk in Thursday's battle at Port Arthur was the Poltava, instead of the Peresviet, as first reported. The Japanese rescued the crew.

The Poltava was a sister ship of the ill-fated Petropavlosk, which was torpedoed and sunk by Jap mines with the loss of her crew and 700 of her crew. The Poltava was a 11,000-ton battleship of 16,000 horsepower. She carried four 12-inch guns in turrets, twelve 6-inch guns in barbettes, thirty-five guns of smaller calibre. Her complement was 700 men.

No official news of the disaster has been given out at St. Petersburg, and the latest report simply refers to the sortie, and describes what was witnessed from shore when the squadron put to sea, at 2 o'clock in the afternoon. The enemy's warships could not be visible on the horizon.

A dispatch from Tokio says that one of the Japanese torpedo boats engaged was so badly damaged that she sank under tow on the Gulf of Pechili. Two other torpedo boats, it is said, were badly damaged.

Later reports from Tokio indicate that Admiral Witthoft was severely captured, and, losing heart, calmly attempted to make Port Arthur again, when he was ordered by the Japs in the outer harbor.

JAPS WIN IN THE SKIRMISHING

LONDON, June 28.—Lieutenant General Sakharoff has sent a dispatch to the Russian staff at St. Petersburg, giving in detail the movements which have resulted in the present situation in Northern Liao-Tung, and the skirmishing which has developed these movements. The dispatch is couched in language favorable to the Russians, but the reader will not fail to see from it, also, that the advantage rested throughout with the Japanese. The latter succeeded in occupying Manchu Pass, and their progress was uninterrupted.

CORRESPONDENT NO. 2 KILLED

LONDON, June 28.—A dispatch to the Chronicle from Mr. Kay, describing a journalist of the name of Eight (Leight) had been killed at Anshung Pen. No details are given.

WATER FRONT NOTES.

The new steamer which is being built at the Atlantic Works, East Boston, for the account of the steamer A. Peteson Bradlee on the Dixie Inland service, is nearly ready.

The new four-masted schooner Helen E. Tufts was launched at Somerset, Mass., on Saturday, and of this city has been launched. The new vessel was named for the wife of James Tufts.

Two large sharks each weighing nearly 200 pounds, have been brought into Vineyard Haven by fishermen. They were caught in the shoals between the Lightship and the Middle ground and took the combined efforts of a number of men to land them.

Deputy Inspector Jerry Hoxie of the local immigration office has been promoted to the next among the bills of New Hampshire. Mr. Hoxie is considered one of the most special officers instrumental in putting a stop to the practice of sending steerage passers safely through the country.

As the steam and sailing yachts have been put into readiness for the present season it is a strange sight to see the old sloop Mayflower being moved at the North Station bridge with her engine still in place. The old sloop has been refitted and only her exterior will be put in its commission this year.

When the White Star liner Republic sails from this port for the Mediterranean on Thursday she will have aboard Rear Admiral Robley D. Evans, the famous fighting sailor, who will be in command. Prominent among the passengers will be Mr. Charles Parker, president of the Boston & Maine railroad, and Mrs. Tuttle, Melvin O. Adams and Mrs. Agnes Reed Morgan.

Yesterday was a red letter day at T wharf among the mackerel seiners. Over 1000 barrels were marketed in all the opening of the market in the morning and during the day. Many were moved by rail from Newport and New Bedford, on account of the large receipts the prices ranged from fifteen cents down to ten cents.

Immigration and custom officials will be busy for the next few days, as no less than four transatlantic steamers are due in this port from the Mediterranean. The White Star liner Canopic from Mediterranean ports, the Cunard liner Ivernia from Liverpool, the Red Star liner Westernland, from Antwerp and Boulogne, with 1500, and the White Star steamer Republic, also from Liverpool, with 340 passengers, are expected.

PRICE OF $75 KISS JUMPS TO $5,000.

MRS CLARISSE VIOLETTE. MRS BERTHA FRANCES OLIVER.

PLAINTIFFS IN NOVEL KISSING SUITS.

Both women claim to have been kissed forcibly by men. One asks $75 and the other thinks stolen sweet is worth $150.

MRS. OLIVER SUES LANDLORD RAFFERTY FOR ALLEGED OSCULATION.

Pretty Mrs. Bertha Frances Oliver, of Medford, who, after she had been kissed against her will, as she alleges, by John Rafferty, her landlord, has now brought an action against the man for $5,000, and the particulars are being discussed to-day in the Malden Court before Judge Bruce.

Mrs. Oliver is nineteen, petite and vivacious. Early last week she was hanging out clothing in her back yard, according to her story, when Rafferty appeared, clasped her in his arms and kissed her.

Both Parties Take Action.

Both parties have brought legal action in the matter. Mrs. Oliver has filed an attachment in East Cambridge against Rafferty for $5,000, and he had her brought before Judge Bruce in the Malden Court to see if he could get any protection from her. The case was adjourned to see if the matter could not be fixed up in court. The indications are that a settlement cannot be reached.

Rafferty claims that Mrs. Oliver wrote a note to him asking for $75 damages.

The case has brought up a lot of discussion as to the value of a kiss.

In itself, is not the kiss an innocent act? Webster says:

"A kiss is to make or give salutation by the lips in token of love, or respect."

A kiss has ever been valued highly. Mark Antony, for the kiss of Cleopatra, gave up name, fame and riches.

Judas kissed his Master, and received thirty pieces of silver for the deed.

Kisses cost Sir Walter Raleigh his life, for Queen Elizabeth's consin, King James, ordered his death because of jealousy.

"Death Lurks in Kiss."

Scientists maintain that death lurks in the germs exchanged by kissing, so that any kiss might cost a life.

Now the question arises as to what value the law will place upon a kiss. This is the view a man takes upon the subject:

"No woman should accept a man for a kiss. If she sets a money value upon such a thing, then any man has a perfect right to pay that sum and kiss her."

Woman's Idea.

Here is a woman's idea of the stolen kiss:

"Men, most men, value their money much more than they do the kisses of any woman."

Judge McDonough in the case of Mrs Clarisse Violette, who sued for $500, returned a verdict of one cent.

Mrs. Violette belongs in Fall River.

In consequence of Judge McDonough's verdict it is expected that the kissing business will pick up. At the rate of one cent for a stolen kiss, there will probably be a kiss gain counter rush for that variety.

DESERTED BOAT OWNER KILLED?

Special to the Boston American.

PROVIDENCE, R. I., June 28.—An abandoned sloop yacht, which has been lying off Prudence Island for the past two weeks, has at last attracted the attention of the police, and new efforts are being made to determine whether its owner committed suicide, or whether he was murdered by harbor pirates.

In the cabin of the sloop were found the remnants of a half-finished meal. On the upper bunk was found a coat, a vest and a pair of trousers.

William Cranston, of the Rhode Island Yacht Club, informed the police that he had sold a yacht answering the description to the one found off Prudence Island to a man prominent in financial affairs in Providence. The police refuse to divulge the name of this man.

4,000 MILE TRIP, SEEKS HUSBAND

NEW YORK, June 28.—Mrs. Emanuel Kemper, of No. 833 Southern Boulevard, has recently advertised for her husband, who disappeared two years ago, that she might collect the insurance on his life if he was dead, has received a letter from Magallan, Mexico, that causes her to make hurried preparations to go to that place in search of him.

The letter is from Charles Peters, who says that in the latter part of 1903 a man appeared in a village near the city, giving he was E. Kemp. He disappeared after a few days, leaving a trunk, which he found in which were found letters and Mrs. Kemper's husband. Mrs. Kemper fears that he contracted fever and died in the hospital in Magallan. Mrs. Kemper will have to prepare for a trip of more than 4,000 miles.

WEDDINGS YESTERDAY

AARON—NORRIS—Miss Lelia May Norris, of No. 67 Austin street, Cambridge, was married to Lewis Aaron at the home of the bride's parents by Rev. C. H. Dyer, of St. Peter's Episcopal Church, Cambridge. The couple will live on Massachusetts avenue, Cambridge.

WHITE—ANDREN—Beverly was much interested in the wedding of Miss Helen T. Andren to Walter Lincoln White at the bride's home in Lathrop street, Beverly, on June 4, which was officiated. They will reside at No. 42 Washington street.

TREFETHEN—ELLIS—In Lynn the wedding of Miss Grace L. Ellis to Ezra M. Trefethen brought out a large gathering. The ceremony was at No. 8 Pleasant street, the home of the bride's father, A. Porter Ellis. They will live in Lynn.

JOEL—HAMMAN—Another out of town wedding was that of Miss Julia Hamman to Lewis E. Joel at the bride's residence, No. 8 Bradford street, Everett.

MISSING OFFICER FOUND; COURT-MARTIAL NOW.

WORCESTER, Mass., June 28.—Friends of First Lieutenant William H. Plimmer, of this city, have received word from Fort Leavenworth, Kan., that he has been found after a ten days' absence and will be court-martialled. He left his post without leave and was found at Hiawatha, Kan. He is in the hospital at present and cannot be tried for some weeks, owing to his illness.

TRY YOUR WITS ON THIS.

Have you heard of the clock problem? The brick problem was good, but this is better. Here is a chance for all our readers to show what they can do. Read it on the magazine page and send in your answers to Clock Problem Editor, BOSTON AMERICAN, 80-82 Summer street.

TAFT TO DEFEND COLONIAL RULE

Secretary of War William H. Taft arose early at the Somerset this morning and took a short walk before breakfast. He is to deliver the oration at the Harvard Law School Association to-day at Sanders Theatre.

He cannot discuss Mr. Moorfield Storey's criticism of conditions in the Philippines," he said. "I shall endeavor to do so in my speech before the Harvard Law School to-day. I am not acquainted with Mr. Storey personally, but I have, of course, heard a good deal about him. Anything he may have to say is certainly worthy of consideration."

Secretary Taft is accompanied by Mrs. Taft, and their Japanese servant.

Hon. Melville W. Fuller, Chief Justice of the United States Supreme Court, will preside at the Harvard exercises to-day, and among other famous men present are: President Eliot, Governor Bates, Attorney Gen. Moreas F. Knowlton, John D. Long, Francis J. Swayze and Baron Kaneko.

WILLIAM H. BREWSTER, OF BROOKLINE, DEAD

Arrangements are being completed for the funeral to-morrow at his home in Brookline, of William H. Brewster, who died suddenly yesterday at his Summer home in Swampscott. Rheumatism of the heart was the cause of death. Mr. Brewster was one of the best known insurance underwriters in Boston, and a direct descendant of Elder Brewster of Mayflower fame. He was born in Newburyport in 1848.

THEIR GOLDEN ANNIVERSARY.

NORTH ADAMS, June 28.—Mr. and Mrs. A. O. Hodge observed their golden wedding anniversary to-day

RED TAPE BABY FINDS A HAVEN

By Boston American Leased Wire.

Mrs. Annie Mahoney's "red tape baby" at last has a haven in the State nursery in Roxbury, and the authorities are now trying not to dodge the baby but to find the unnatural mother. The infant was left with Mrs. Mahoney at No. 36 Ash street last Friday by a young woman who hired a room and then skipped out "by telephone."

The little one cried and kept Mr. Mahoney awake nights. Mrs. Mahoney had no facilities for taking care of babies. Station 4 flatly refused the infant. "This isn't a kindergarten," said the sergeant. At the Chardon street home, the matron would not receive the child. "We don't take children from citizens," she said.

In despair Mahoney went to the State Board of Charities. After more red tape the infant was last night taken off his hands. It had required 82 hours.

The young woman who abandoned the infant is described as about 25 years old, five feet three inches tall, weight 140, and wearing black shirt, white shirtwaist and a turban hat.

YANKEE TROOPS WORRY CANADA

TORONTO, June 27.—The Toronto News publishes this evening an article entitled "Troops Along Canada's Frontier," in which it says: "The Americans are quartering trained soldiers all along the Canadian boundary line. They are increasing the numbers of these troops.

"Small but efficient bodies of regular troops at the present moment are within striking distance of both Montreal and Toronto.

"At Fort Niagara are infantry and veterans not long home from the Philippines. It is doubtful that our militia have enemies enough to defend Hamilton and Toronto from this force.

"If a quarrel rose suddenly and the American Government were to act suddenly as in the case of Panama it could at moment's notice launch exceedingly formidable forces against Montreal and Toronto and possibly Winnipeg and Ottawa."

SLOCUM FIRE START FOUND

By Boston American Leased Wire.

NEW YORK, June 28.—On the charred deck of the ill-fated General Slocum, Fire Marshal Thomas F. Freel pointed out to the coroner's jury a charred barrel, which he said was where the fire started and in a few minutes caused the deaths of more than one thousand persons.

Arrangements have been completed by the Mayor's Relief Committee for the memorial services to-morrow night in Cooper Union. The contributions have reached $108,501.01.

PORT FOR U. S. IN MOROCCO?

TANGIER, Morocco, June 28.—A native authority is responsible for the assertion that America is demanding the port of Arzalla, thirty miles southwest of Tangier, as a coaling station. A portion of the American squadron is still here.

BIRMINGHAM, Eng., June 28.—The Post hears that a conference will occur at Paris next week between French Foreign Minister Delcasse and the British and American ambassadors regarding Morocco, especially regarding France's intentions for the protection of Americans and Europeans in that country.

2 BOSTON MEN STOLE TO KEEP YALE FELLOWS

Two Boston young men received graduate honors in Harvard College at the 253d commencement, both being awarded fellowships.

Clarence Whittlesey Mendell receives one of the Douglas fellowships for honors in classics. He is of the present graduating class. He is the son of the late Hon. Mendell, who was pastor of Boylston Congregational Church, of Jamaica Plain.

The other Boston graduate honored at Yale this year is Gerald F. Loughlin, No. 59 Thursday street, Dorchester. He is a Yale man of the class of 1903. He received a university fellowship for graduate students in natural and physical science.

The fellowship and scholarship lists include other New England men, as follows:

Fellowships—Roland Bourne, Everett; Harold M. A., Brown University; New Bedford; Frederick Dalton, Frederick P. Foster, Yale '04, South Britain, Conn.; Sloane fellowship, Lewis Hastings, M. Mines, Yale '04, Bridgeport; Charles Evans, fellowship in history, George S. Hellman, Yale '04, New Haven, Conn.; Henry Lee Jackson, Yale College, '04, Harvard '05, Wyndham Lewis, Mec. modern languages, Lawrence, '04, Harvard '05; Ralph Lloyd and E. Twining, Yale '04, Hanover N. H.

Scholarships—Joseph George B. Lowell, Yale '04, New Haven, Conn.; Lawrence, Curtis H. Walker, Yale '04, Providence, R. I.; Scholarship in Mathematics, Bowen, Yale '04, New Haven, Conn.; Sloane, William H. Warner, Yale '04, Meriden, Conn.; Sloane, Walter L. Whiting, Yale '04, Hartford, Conn.; Sloane, Walter L. King, Yale '04, Thompsonville, Conn.; Sloane, Edward Lee Woodruff, Yale '04, Litchfield, Conn.; Sloane, Frank W. Pitman, New Haven, Conn.; Philip H. Ball, Yale '04, Pittsfield, Mass.; Clarence Day, New Haven, Conn.; John A. Savage, Bridgeport, Conn.; Alexander Wetmore, Yale '04, Middletown, Conn.

STOLE TO KEEP MOTHER ALIVE

"I had to steal to keep my mother from starvation," said William F. Rich, of No. 66 Williams street, Chelsea, when he was arraigned while taking away lead pipe and gas fixtures from a cellar on Mt. Bellingham street.

Rich was arrested by Patrolman Mahoney who was lying in the cellar, waiting for the thief who had taken some piping previously.

Chief Hudson is investigating the story told by Rich, and if it is found true it will doubtless secure him leniency.

APPLIED LAW HIMSELF; JUDGE FINES HIM $25

"If a man takes the law into his own hands he will have to make as many administrations of it as there are people," said Judge Libby in the District Court at Malden to-day, as he fined Charles J. Hayes, of Melrose, $25 for committing two assaults on Frederick H. Martin, one of his neighbors.

Hayes's defence was that Martin had annoyed his mother and sisters, and evidence had been introduced to prove that this was true.

WOMEN DEEPEN THE KINGSLEY CASE MYSTERY

Strange Contradiction in the Paterson, N. J., Clue Puzzles Police.

STEWART IN THE TOMBS

By Boston American Leased Wire.

NEW YORK, June 28.—Investigation today of the statements that Henry Baxter Kingsley was seen in Paterson, N. J., with Frank L. Stewart and another man several days after his disappearance on December 14, 1903, adds to the mystery of the case.

The woman who said she was Mrs. Harriet Hall, of No. 368 Ellison street, Paterson, who told Inspector McCluskey that Stewart and a man resembling Kingsley called at her boarding house on December 21 and hired a room, is said to be Mrs. Harry Lupton.

The real Mrs. Harriet Hall, who lives at No. 275 Ellison street, is indignant over the use of her name, and will ask for Mrs. Lupton's arrest.

Stewart is in the Tombs in default of $4,000 bail, charged with kidnapping and larceny.

It is supposed Mrs. Hall says:

"I never gave my name as Mrs. Hall. Why should I? I am not ashamed of my name. I know Mrs. Hall. She lives around in Stamford. She has never been a boarding house keeper. To see Mrs. Hall. She will be able to tell you more than I can."

When Mrs. Lupton called on Mrs. Hall, whose address is No. 275 Ellison street, she denied any knowledge of the case.

"I do not know Mrs. Lupton," she said. "I have never seen Mr. Kingsley. I have not been in New York for months, and no three men called on me at the time mentioned."

This peculiar mixup throws the case into greater mystery than ever.

Nevertheless Lloyds Thomas T. Mason, counsel for the missing man, says that he has positive assurance that Kingsley was in Paterson, and he believes that he is in possession of the clue now which will solve the mystery.

MINERS SUBJECTED TO MOST CRUEL TORTURES

STRUNG UP BY THUMBS AND BY THE NECK BY ORDER OF COLORADO OWNERS.

"I do not think that any people on the face of the earth are persecuted to such an extent as the Colorado miners," declared Mrs. Mary Jones, of Cripple Creek, who is in this city officially, representing the Western Federation of Miners, to a BOSTON AMERICAN reporter. Mr. Duncan says he does not dare to go back home, where he owns two houses. He is in Boston to seek financial aid for his fellow workmen.

"Our trouble," said Mr. Duncan, "originated in 1894, when the Legislature of Colorado which voted an eight-hour bill. The workers in the mills, mines and smelters were granted the right to enjoy the law, and it was finally declared unconstitutional by the Supreme Court.

"The next Legislature after pledging itself to enact the new law, wrangled for months, the eight weeks and then adjourned without doing anything.

The Militia Is Called In.

"We were on strike only three weeks when the militia was ordered out, and about 1,000 troops marched into the Cripple Creek district. There was no trouble whatever among the striking miners. The pretense on which the militia was called out was a fight between a man named Stewart, a carpenter, and his wife.

"Wholesale arrests followed the arrival of the militia, and the bullpen was brought into use. When informed by Judge Seeds that corpus proceedings, that is he was defying the Constitution of the United States, General Chase made answer: 'To hell with the Constitution. We are working for Governor Peabody.'

Strung Up by Thumbs.

"In defiance of the order of the court our men were taken back to the pen again. We appealed to the President, but in vain, and an appeal to the Senate then in session met with the same result.

"Some of the men arrested have been tied up by the thumbs by the militia until exhausted and fainting and then deported. There are now two men in the hospital at Pueblo who will have to have their arms amputated as a result of a fainting spell up by the thumbs, for fear of blood poisoning. Another man in the Cripple Creek Bull Pen was hung up by the neck to compel them to tell where a petition concealed. Rather than themselves in outrages in which they had no part.

At Point of Bayonets.

"Sherman Parker, chairman of the strike committee, was rushed out of the court room at the point of six bayonets when General Chase defied Judge Seeds in court. Parker's wife, when she saw her husband being dragged down the hall, fell to the floor in a faint. Parker tried to go to her assistance, but the six bayonets were pressed at his breast, forcing him out of the room to the bullpen.

"Parker was then tried for alleged training, wrecking and was held in $30,000 bonds, which were furnished. He was then acquitted on this charge. The men who tried to counsel him were named McKinney, Bingham, Scott and Sterling. Judge Seeds confessed that they were hired to attempt to wreck a train on the Cripple Creek Railroad carrying miners home from work.

"The wholesale deportation of our men is going on continually, and the Citizens' Alliance say that they will not allow any member of the Western Federation of Miners, or any man connected with any labor organization to live in Colorado.

Pitts Kimball Co
Hats Trimmed Free of Charge
Always Open Saturday Eve. Until 10 O'Clock
Mornings 3 FOR 1 Triple Blue TRADING Stamps
Every Morning Until Noon Two Extra Single Stamps Via Opening Time Coupons.
GRAND FREE EXHIBITION OF THE SCENIC MARVEL
New York Harbor by Day and Night
A large and MAGNIFICENT OIL PAINT-ING in LIFE-LIKE SIZE, 30x60 feet, showing a view of the city and harbor, from the Battery to Harlem River, by day and night. Open Every Morning and All This Week; Sat. Until 10 P. M.
615 Washington Street.
121 Summer Street.
202 Friend Street.
1249 Dorchester Street.
39 Kneeland Street.
435 Washington Street.
258 Broadway, South Boston.
2211 Washington Street, Roxbury.

Sale Ten Million Boxes a Year.
The BEST HOT WEATHER MEDICINE
Cascarets
CANDY CATHARTIC
10c. 25c. 50c. THEY WORK WHILE YOU SLEEP All Druggists
PREVENT ALL SUMMER BOWEL TROUBLES
Undigested food in the human body will ferment a hundred times as quickly in summer as in winter. Consequently, your liver, bowels poisoned, thrown out of order; sour stomach, gases, colic, diarrhœa, dysentery, cholera, appendicitis, and in some sections yellow fever and the plague. Little children suffer terribly everywhere. The proper thing is to send all impure and unnecessary matter out of the body every day—not give it a chance to sour in the stomach and bowels. You will stop hot, feverish conditions and keep your insides cool and healthy. To do it, use a medicine that is pleasant to the taste and not harsh and violent in its action. The only safe system-cleaner to take in summer, because it will not cause diarrhœa or griping, is Cascarets. All druggists, 10c, 25c, 50c. Never sold in bulk. The genuine tablet stamped C.C.C. Guaranteed to cure or your money back. Sample and booklet free. Sterling Remedy Co., Chicago or New York. 835

BANIGAN FACES $1,000,000 SUIT

An attachment of $1,000,000 has been levied upon the realty owned by John J. Banigan, of Providence, the eldest son of Joseph Banigan, the late "rubber king," in the name of Charles Borland, of Cambridge. The writ will be returnable Nov. 15. It is understood that the proceedings are based upon the failure of Prindle, Weeden & Co., and the suit, it is said, is based upon brokerage operations of the defunct firm. Mr. Banigan is believed to be the only member of the firm that has any visible assets.

FIREWORKS
Largest Assortment Latest Goods
Lowest Prices,
Make your selection early before assortments are broken.
We have duplicate our immense volume of business we now have a complete line of Fireworks at the following places:
615 Washington Street.
121 Summer Street.
202 Friend Street.
1249 Dorchester Street.
39 Kneeland Street.
435 Washington Street.
258 Broadway, South Boston.
2211 Washington Street, Roxbury.

Advertise Your Wants
—IN THE—
Boston American

FEARLESS OF ONCOMING TROLLEY CAR, MOTHER IS KILLED SAVING BABY

MRS. PATRICK LITTLE OF ROXBURY, LAYS DOWN HER LIFE FOR CHILD.

Leaping in front of a swiftly moving electric car, Mrs. Delia L. Little rescued her baby from being mangled under cruel wheels, and the deed of maternal heroism cost her life. She was dashed to the rails and then dragged many feet over the pavement while pinned down by the fender. Unconscious and suffering from fracture of the skull, Mrs. Little was taken to the City Hospital, where she died within two hours.

She was terribly bruised and the victim of so great a shock that she was past speaking when lifted by the tender hands of her anguished husband.

Had to Back Car.

So firmly was her body wedged between a rail and the fender that the car had to be backed several feet before the brave mother could be extricated. She moaned feebly, but never spoke again.

"Mamma, mamma, speak to me, mamma!" vainly pleaded the three-year-old daughter, whose own life had just been saved by the mother lover that cared for none of death, for the child was picked up by her father and carried into the Little home a few feet away. The fatality happened almost at the door of the house, No. 1224 Tremont street, where Patrick J. Little lived with his wife and three little children. Frantic dread, the husband and father, who witnessed the heart-rending sight, pursued trolley car and strove with the strength of desperation to lift the weight that was crushing out the life of his wife.

The child was playing with other children on the sidewalk, and, although forbidden to step upon the roadway, ran in front of the speeding car.

Reversed the Power.

As the car sped onward she rushed into the street and between the rails. Seizing the babe, she pushed it out of danger just as the car struck her.

Motorman 2162 instantly reversed the power and applied the brakes, but, although passengers were lolled from their seats, the car could not be stopped before Mrs. Little was dashed to the ground.

Hundreds witnessed the scene of horror, whose own life had just been saved by the motorman's brave act, and scores ran to the rescue, spurred by the mother love that cared for none of death, for the child was picked up by her father and eight years old.

MRS. DELIA L. LITTLE.

HEROINE MOTHER AND HER FAMILY.

Mrs. Patrick Little was killed saving her baby, shown in the large photograph, from a trolley car. One of the smaller pictures shows the mother and the other the father and two more children.

PATRICK LITTLE AND TWO OF HIS CHILDREN.

WOMAN SNATCHES BOY FROM TERRIBLE DEATH

RISKING HER OWN LIFE, RESCUES LAD FROM WHEELS OF FIRE ENGINE.

To the heroism of Mrs. Bridget Grace, of No. 195 Havre street, East Boston, eight years old, Thomas Crawford, of No. 208 Marion street, owes his life. The boy had fallen in front of a rushing fire engine when Mrs. Grace dashed under the very feet of the galloping horses and dragged the boy to safety.

Mrs. Grace received a bad cut on her left arm and her limbs and spine were injured. The boy had two toes broken and received contusions on the head and knees.

Mrs. Grace spoke modestly to-day to a BOSTON AMERICAN reporter of her heroism. She said:

"I am glad that I saved little Tommy Crawford's life. I am only sorry that he did not escape injury, as I fear that the little fellow is badly hurt. As to my own injuries, they are not dangerous, but the pain from my bruises is intense.

"I had just got home from my work in Boston and was working on my boy's clothes when I heard the fire bells ring. I ran out to see where it was and saw Tommy sitting on the car track and saw those big engine horses rushing madly for him. I screamed, but it seemed to catch in my throat. Then I ran and grasped Tommie by his coat collar. I did not remember anything that happened after, except the awful sight of those big horses above me and about to trample us. I shall never forget them.

"I remember that I held frantically on to the boy's coat and pulled him with me as I crawled from under the horses' feet. Mrs. Crawford called to me on this morning, and when I think how I saved her boy's life for her I am fully paid."

Flossie Austin, a little girl cut by the falling glass of the electric light which was shattered by the collision of the engine, is still at the Relief Station, where the physicians say she is much better.

Mrs. Grace's heroic act is upon the lips of every East Bostonian, and scores have personally congratulated her.

LOVE QUARREL, KILLS HERSELF

Pretty Lawrence Girl First Wills Her Money, $350, to Sweetheart.

FRIENDS FEAR FOR HIM

MISS MELVINA LEWIS.

ENDS LIFE AFTER QUARREL.

LAWRENCE, June 28.—After drawing $350 from the bank, her entire savings, and will, it is believed, quarreling with whom she had quarrelled, pretty Melvina Martineau drowned herself by leaping into the reservoir.

The shock has so affected Wilfred Desmoisseaux, the young man to whom she was engaged, that his friends are keeping a sharp lookout for him.

The occurrence which ended in tragedy began in Lowell, where the dead girl's home is. Desmoisseaux has sent the money left him by the girl to her father.

LILY LANGTRY'S HUSBAND TATTOOED; IS POISONED

SAN FRANCISCO, Cal., June 28.—Captain Hugo de Bathe, husband of Lily Langtry, is suffering from blood poisoning, resulting from tattooing. The captain arrived yesterday from Australia. While unloading with the natives there he had a band tattooed on his leg.

WOULD-BE HOMICIDE CAUGHT.

TOPSHAM, Me., June 28.—John Furse, the Italian who attempted to kill his wife on Cathan street, Lewiston, was captured here Cathanes by Detective Max Beatles and Deputy Marshal Leader of the Lewiston police force.

GREATER BOSTON NEWS NOTES

Aleppo Temple, Ancient Arabic Order of Nobles of the Mystic Shrine, has held its annual excursion down the harbor on the steamer New Bedford.

James S. Harlow, former city clerk of Quincy, has died at Asheville, N. C., where he had gone for treatment.

The Melrose Board of Aldermen has made an exception for the benefit of the local G. A. R. Post, and given the use of the City Hall without the usual $25 fee, for the entertainment of T. S. Grant Post, of Chicago.

The Goodyear Rubber Company's store, at No. 24 School street, has been gutted by a fire which gave the firemen a hard fight and caused $5,000 damage. Lieutenant Sweeney of Engine 6, was cut about the face by falling glass.

Thomas Ward, of No. 3 Moylan court, Dorchester, struck on the head accidentally by a fellow workman's sledge hammer, is in a critical condition at the Relief Hospital.

Letter Carrier Frank Briggs, of No. 108 Rogers avenue, Somerville, has had both legs injured in a collision between his bicycle and Dr. J. B. Bellivean's auto.

Zion Lutheran Church has celebrated its sixty-fifth anniversary and the twenty-fifth anniversary of the ordination of Rev. Pastor Rev. Henry Birkner, presenting him with a purse of gold.

The First Congregational Church of Braintree has presented a solid silver communion cup to the South Church of that place as the latter's seventy-fifth anniversary services.

While stealing a ride on an empty coal wagon on Chatham street, Jacob Arnold, old Millis Hefferman, of 25 Perkins street, became caught in the wheel, receiving severe scalp wounds and internal injuries.

Superintendent Francis Cogswell, of the Cambridge School Department, has been presented with a clock by citizens of the city in recognition of his fifty years' service. His portrait and five paintings were presented to the city.

The Ragship Minneapolis of the North Atlantic squadron will come to the Boston yard after target practice for a record at No Man's Land.

Captain Charles S. Sisson, of the barge Baffle, has been arrested by the harbor police charged by Walter Antotte, a seaman, with having assaulted him on the way to shore in a small boat.

The convention of the retail furniture dealers at Grand Rapids has elected J. S. Kind, of Chicago, to succeed Secretary R. G. Alexander, of Somerville, resigned.

The body of James B. Martin, the rising Weir village merchant, has been found in the Taunton river.

A defective electric wire caused a fire resulting in $100 damages to the roof of Engine Company 2, on Salem street.

Three more burglaries have been reported to the police in Cambridge. They were at 254 Prospect street, 14 Prospect street and 94 Pleasant street.

William H. Brewster, who died on Sunday, was a prominent Mason and Odd Fellow, at his home in Brookline.

He stole to keep his mother alive, William F. Rich, of Chelsea, told the police when caught in a cellar.

The "red tape baby," left Friday with Mrs. Mahoney of Ash street and Councilman Stitham 4 and the Charities Mixed Home, has been accepted by the State and placed in the Rockbury Nursery.

Bound to die, Ezra P. Mott, of Spring Hill Grove himself before a train at Bridgeport, was tossed forty feet and then fought four men for a chance to kill himself.

An order from the Aldermanic Board requests the Corporation Counsel to decide if the one-day-off-in-five ordinance for license men is now in force, the Mayor's disapproval not being regarded as a veto.

Mrs. G. Carbonl, wife of Dr. Carbonl, of this city, died on the White Star liner Cymric within a few hours of Boston light.

Daniel O'Neil, James Flan and Bartholomew Campbell, of Boston, were fined $50 each in the Municipal Court in default of assault on Officer H. H. Clark, of Bedford, and three policemen.

Aldermen have for a second time cut down the pay roll for the Registry of Deeds department.

Mrs. Honora T. Shaw, mother of Electrician Councilshaw David B. Shaw, is dead at her home, No. 14 Polk street, Charlestown, in her seventy-fifth year.

Cambridge police inspectors, in search of property stolen from Frederick George Cummings, found in the house of Henry Verna on Spring street, Somerville, have a diamond pin stolen from the house of Clarence A. Howell, No. 21 Mt. Auburn street.

Rev. Francis Byrne, formerly a Boston city missionary, is dead at Littleton, Col., aged ninety.

Seventy-five per cent of 601 men, women and children placed on probation in Suffolk County the past year have been saved from a criminal career, said Judge Robert O. Harris at the Harvard Dental School dinner.

Sunday amusements at Revere Beach have caused a quarrel among Revere's councilmen, a charitable work, Simeon Sanders, of No. 162 Western avenue, Cambridge, being charged with misleading one of the members of the congregation of Beth Israel.

Rev. F. S. Fmrich, in an address on New England's transformation, said that on the Lake Shore, which have been there two generations, are the natives, the newcomers being Portuguese.

Chief Shaw, of the State Police, has issued a commandment among fireworks dealers by forbidding the sale of heavy explosives.

The running away of a pair of fire horses in East Boston resulted in slight injuries to Mrs. Bridget Grace, of No. 195 Havre street. Flossie Austin, aged five, of No. 180 Marion street, and Timothy Crawford, eight years old, of No. 206 Marion street.

James E. McCabe, one of the famous sewer gang who escaped from Charlestown Prison some years ago, was given ten days on a charge of drunkenness by Miss Fenetta Vining, in Brighton court to-day.

In Brighton court to-day Ernest B. Chonte, of Milton, and Edward D. Thayer, of Roxbury, were fined ten dollars apiece for overspeeding. Elmer R. Johnson and Joseph L. Wilcox, both of Quincy, were fined the same for overspeeding motor cycles.

So far as the boat knows the law, said Judge Emmons today, "the banks which sell whiskey certificates may do so legally without a license. Licenses are required for the storage and sale of whiskey, and we suppose that the law is complied with."

Wretched, Exhausted, Summer Feeling

is Nature's warning of a health breakdown—an invitation to take Hood's Sarsaparilla. It gives perfect health and preparation for fevers and long hot-house days that calls for immediate treatment with TO-NI-TA. Dr. Loomis's great tonic-tablet, a remedy that not only makes you feel better from the first dose or two, but quickly and permanently cures nervousness. Try it. 50 druggists sell and recommend it.

Get a free sample of TO-NI-TA at Adams House Drug Store, 600 Washington st.; Kent's Pharmacy, cor. Bennington and Meridian sts.; Waller Brigham Co., 1361 Tremont st.; Dr. Lane, Brigham Co., 1361 Tremont st.; Dr. Lane, Brigham Co., 1361 Tremont st.; Dr. Lane,

NEWS BY WIRE BRIEFLY TOLD

Baronn Alphonse, Edmond and Gustave de Rothschild will spend $2,000,000 in building model homes for Parisian workingmen.

Sparks from a locomotive caused a fire at Chilson that destroyed the stable of D. W. Carville with $1,000 damage.

Augustin Monroe, ex-commodore of the Larchmont Yacht Club, died at his home in Larchmont, aged fifty.

Juan Jiminez, once President of San Domingo, became minister Powell for throwing the support of the United States to President Morales in the late revolution.

Edmund Hersch, self-confessed bribe taker, of the House of Delegates, is awaiting sentence in the boodle proceedings at St. Louis.

Fred Johannis was arrested while showing on a yacht in New London harbor for stealing the yacht from Newport, R. I.

Judge James Hargis, of Jackson, Ky., says the fines hitherto received in being thrown from his horse.

Lieutenant W. R. Plummer, of Worcester, has been found at Hiawatha, Kas., absent from Fort Leavenworth without leave. He will be court martialed.

John Dunton, of Lyndonville, Vt., has just traveled over 296 miles in a wheel on golden wedding anniversary of his daughter, Mrs. E. O. Hastings, at Princeton, Mass.

Rev. D. D. Delong, of Chicago, says every church should have a minister whose duty should be to patch up family quarrels.

There are 90,000 Catholics in Japan.

Judge C. E. Magoon, of Nebraska has been appointed general counsel of the Panama Canal Commission.

Rollin Ellison, the private banker in La Grange and Tyler, Tex., whose institutions failed last Fall with a loss of about $200,000 to the depositors, pleaded guilty to-day to embezzlement.

France and Germany are to send warships to Hayti and quite is getting reparation for the stoning of the French and German consuls by the Haytian palace guards.

Prince George and Princess Conrad, of Bavaria, who are traveling incognito, took lunch with President Roosevelt.

J. G. Bennett's steam yacht Lysistrata has arrived at the Azores from Newport, R. I.

The Navy Department has issued a long list of transfers and promotions of the naval officers.

For automobile speeding, Albert E. Gallatin, of the Navy, and Allen Sampson, 2d, of Pittsfield, were fined $20 in the Pittsfield court.

After several battles, James Salyers was arrested in Jackson, Ky., for killing Mack White in a feud.

Chauncey L. S. Hammond, treasurer of the Clinton Savings Bank and for forty years cashier of the First National Bank of Clinton, must retire from the national bank because of the new banking law.

There were 885 petitions for the dissolution of the marriage tie in London divorce courts during the court year just ended.

The four-year-old daughter of Rev. W. D. MacKinnon, of Greendale, Worcester, sat on the railroad track to pray, and Ellis C. Higgins ran out of a factory and tossed the child down a bank as the train dashed by.

Four thousand men are to be discharged in a few days from the Baldwin Locomotive Works, making 10,000 in all and leaving but 6,000 at work.

James J. Van Alen, according to rumor in Newport, is to marry Mrs. Samuel Sloan Chauncey, the London beauty, formerly Alice Carr, of Louisville.

Fifteen men were scalded to death by an explosion in the boiler room of the French cruiser Durance on the way from Papeete to Noumea in the South Seas.

Beautiful Julia Sharp, whose marriage to Maxwell Dale, of Dundee, was stopped at the altar, is dead at Sharp's Station, Va., from a self-inflicted pistol wound.

It is stated in Paris that Bunau Varilla was given $100,000 as a commission for negotiating the Panama Canal sale.

DEMOCRATS START SUNDAY

Ins...
...sentation to St. Louis Chooses
Nathaniel Robinson as Sergeant-at-Arms.

The Massachusetts delegates will start for the national convention at St. Louis at 10:30 next Sunday morning, on a special train of five cars. Attached to the special will be a car for the Maine delegation.

Only one of the six Hearst delegates to the convention will go on the special, John H. Sheedy, of Salem. The other five, Dennis H. Tirrell, of Chelsea; William P. Connery, of Lynn; John O'Connell, of Spencer; Dr. Joseph Smith, of Worcester, and Lott F. McNamara, of Haverhill, will go by themselves.

George Fred Williams, national committeeman from Massachusetts, says that he has not yet decided as to what his course of action at the convention will be.

At the State Convention Mr. Williams said from the platform that he would carry his protest against the adoption of the unit rule to the convention, basing it on the claim that under the call the convention had no right to adopt it. Mr. Williams, at the State Convention, held that the District Conventions, being entirely separated bodies, could not be bound by any action of the State Convention.

Mr. Williams will leave Boston on Friday, and expects to reach St. Louis in time to attend the meeting of the National Committee on Saturday.

ILLINOIS HEARST'S, START TO FINISH

CHICAGO, June 28.—Many of the delegates to the National Democratic Convention will leave for St. Louis to-day and by Sunday every leading Democratic poll holder in the State will be in the convention city. The story that some of the delegates might refuse to obey instructions to vote for Hearst is emphatically denied. This fight was made and won by the Hearst forces in Springfield, and it was clean and decisive.

A. M. Lawrence, one of the delegates at large, says:

"The Illinois delegation will be for Hearst enthusiastically, not merely because they are instructed, but because they believe that Hearst can carry the State for Democracy.

"I firmly believe that when the St. Louis Convention realizes Hearst's strength in the Northwest, it will nominate him."

10,000 AT PARTY FOR CONSUMPTIVES' HOME

Fully 10,000 people attended the postponed annual garden party for the Free Home for Consumptives on the grounds of the institution, Quincy street, Dorchester. The tables were presided over by members of the Young Ladies' Charitable Association. A large sum was realized.

SCHOOLBOY ATHLETES WILL START FRIDAY

M. F. RUTLEDGE, BRIGHTON HIGH SCHOOL.

Here is the speedy runner in two poses at the training grounds of B. H. S.

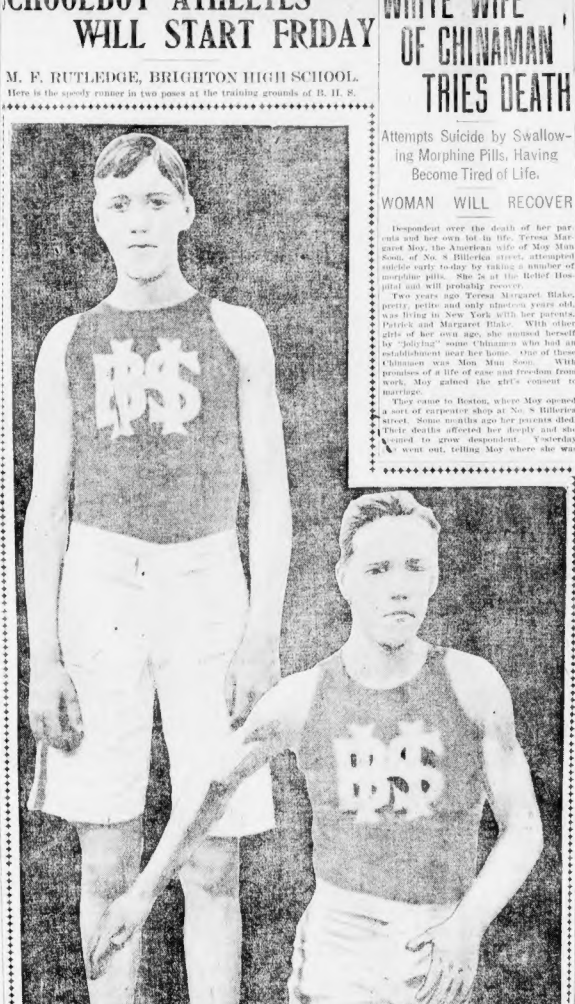

Instructed in All Details, They Will Reach St. Louis Sunday Morning.

THE members of the high schools who have been selected to go to St. Louis as the guests of Congressman William Randolph Hearst met this morning at the English High school and received their instructions for the prospective trip from George F. Mann, secretary of the athletic committee.

The Grammar school boys who will go on the trip received similar instructions. The boys are to leave this city on Friday afternoon, and they will reach St. Louis early on the morning of July 3, thus giving them twenty-four hours' rest before the games begin on July 4.

Practically all the railroads of America are furnishing special excursion rates to the Exposition, and parents are interested taking their boys to St. Louis to see the Exposition should not fail to arrange their visit so that their boys will be in St. Louis on July 3 and 4, so they will enable them either to take part in the games or witness what promises to be the greatest athletic meeting in the history of America.

Of especial interest to the boys who will play basketball at the Fair on the Boston team will prove the following notice sent out basketball, by George T. Hepburn, secretary of the Amateur Athletic Union Basketball Committee, which is one of the series writ ten by eminent authorities on athletics:

BY GEORGE T. HEPBURN

COPYRIGHT, 1904, BY AMERICAN-JOURNAL EXAMINER.

The centre should be a tall player, who can jump well and is agile enough to stop well when the play demands it. He is a sort of a general, playing between the two goals and assisting to pass the ball from the opponents' end of the field to his own forwards, so they may throw for goal.

The forward gets the most glory, as he throws the greatest number of goals and receives the most applause when successful in caging the ball. He must work in harmony with the other players and have the knack or getting into an unobserved position, so that the other players may pass the ball to him. Accuracy is the chief requisite. Speed is of little consequence, for soon as goals throwh, and not on simple passing.

The guard has the most unsatisfactory position from a personal standpoint, although the team, not one of the most important from the standpoint of the game. He it is who prevents the opponents' forwards from making goals, and the prevention of goals is as necessary to the successful outcome of the game as making goals by his brother guards. He must be quick, accurate and cool to a marked degree, and he is the one most liable to make fouls, must know the rules thoroughly. The value of an efficient guard is never underestimated by his team.

WHITE WIFE OF CHINAMAN TRIES DEATH

Attempts Suicide by Swallowing Morphine Pills, Having Become Tired of Life.

WOMAN WILL RECOVER

Despondent over the death of her parents and her own bout in life, Teresa Margaret Moy, the American wife of Moy Man Soon, of No. 8 Billerica street, attempted suicide early to-day by taking a number of morphine pills. She is at the Relief Hospital and will probably recover.

Two years ago Teresa Margaret Blake, pretty petite and only nineteen years old, was living in New York with her parents, Patrick and Margaret Blake. With other girls of her own age, she amused herself by "toying" some Chinamen who had an establishment near her home. One of these Chinamen was Moy Man Soon. With promises of a life of ease and freedom from work, Moy gained the girl's consent to marriage.

They came to Boston, where Moy opened a sort of carpenter shop at No. 8 Billerica street. Some months ago her parents died. Their deaths affected her deeply and she seemed to grow despondent. Yesterday she went out, telling Moy where she was going, and did not return until evening. Moy was annoyed and spoke sharply to her. Instead of his chastisings affecting her, and when he had finished went into a Chinese laundry at No. 8 Billerica ston, kept by Yuk Long. She told Yuk that she was tired of life.

"I'm going to kill myself," she said.

Then she swallowed about a dozen morphine pills. Restoratives were applied, and the physicians said this morning that she would probably recover.

SPECIAL NOTICE.

For convenience, invalids, weak, nursed, wasted, tired, worn-out mothers, Jaynes is first of all to be considered. Jaynes builds up.

JAYNES' EXTRACT OF MALT

17c. Bottle $1.84 Dozen.

is a perfect nutriment for fasting stomach. Particularly recommended for tired people and nursing mothers. It is a fine healthy tonic.

JAYNES & CO. Trade-Mark. Boston

MRS. BULLING GETS MORE ALIMONY

BENNINGTON, Vt., June 28.—Mrs. Flora Bulling has been granted an increase of alimony. The case has attracted much interest on account of a compromising letter of confession that the husband, Bulling, professed to have received from his wife.

KIDNAPPED IN REVENGE, NOW POLICE THEORY

Think Fall River Child Was Kept From Home by a Neighbor.

HALF MILE DRAGNET OUT

Special to the Boston Americans.

FALL RIVER, June 28.—Fearful lest the reason of little Matilda Ouellette may give way under the strain of answering questions concerning the identity of the man who carried her off to the woods and kept her there a prisoner for two nights and a day, the police of Fall River have temporarily abandoned the child as an aid to their efforts in running down the kidnaper.

After three hours in the company of police officers yesterday, trying to locate the place where she had been taken, the child became half hysterical, and on the advice of Dr. Le Borgia Bergeron, she was placed in a dark room, where she remains to-day.

Half Mile Dragnet Out.

The Fall River police department has exerted every possible effort to learn who was the child's abductor, but in vain. The work was again taken up this morning, and besides the house to house canvass made by officers having a thorough knowledge of the French language, every person living within a half mile of where Matilda was found will be taken to police headquarters and closely questioned.

Peculiarly enough, when led over the route where she was supposed to have been taken by her abductor, Matilda was unable to identify any of the familiar landmarks. This puzzles the police considerably, and many are inclined to think in her dazed condition the child was taken to some other place several miles distant, where she was kept before being returned to the woods where she was found by Stingino Saturday afternoon.

Neighbor May Have Done It.

There are several discrepancies in the child's story. It was blued to-day that she was carried away by a neighbor who had a fancied grudge against Mrs. Ouellette, and who, after keeping her two days, abandoned her in the woods, sure she would soon be picked up by some passerby.

This fact seems more apparent after Matilda was confronted with the man who found her. She even failed to recognize him, and in her babyish way said she did not know him. Stingino had given the child every attention after discovering her child's story. It was said his wife had sitting on a ledge of rock, and his wife had even washed her tiny hands and face, but the child did not remember either the Stinginos house or any member of the family.

BOSTON STOCKS OPEN HIGHER

Boston stocks were higher to-day. Osceola touched the point of 82½, up 1.

Utah dropped about ½ at the opening, but the loss was quickly recovered. Atchison was fairly active and up ⅝. Wabash gained ⅛, while Bingham was firm and active at 24.

Pocahontas Coal was weak, opening at 43 and declining to 42.

The New York market opened extremely dull and lower.

BOSTON STOCKS.

TELEPHONE.

	Opening.	Noon.
American Telephone	136¾	136¾

MISCELLANEOUS.

Am. Az. Ch. preferred	74	
American Sugar preferred	120	
American Woolen preferred	77¾	77¾
Edison Electric Illum	250	
Georgia Electric preferred	79½	
Mass. Electric	16¾	
Mass. Electric preferred	70	
Mass. Gas	30	30
Mass. Gas preferred	94	94
New Machinery preferred	29¾	
Pullman	207	
United Fruit	100¼	100¼
United States Steel	16	16
United States Steel preferred	55¾	55¾

RAILROADS.

Atchison	72¾	72¾
Atchison preferred	95¾	95¾
Boston Elevated	150	150
Boston & Providence	250	
Union Pacific	88	88
West End common	90¾	90¾

MINING.

Amalgamated	49¼	50
Arnold	7¼	7¼
Atlantic	27¾	27¾
Centennial	20¾	
Copper	43	43
Dominion Coal	41	41
Osceola	82	82
Parrott	38¾	38¾
Quincy	90	
Tamarack	87	87½
United States Oil	10	10
Utah	24	24
Winona	27½	27½
Wolverine	72	72½

BONDS.

Atchison & Topeka 4s	101¾	101¾
U. S. 4s	95	

NEW YORK STOCKS.

RAILROADS.

	Opening.	Noon.
Atchison	72¾	72¾
Atchison preferred	95¾	95¾
Baltimore & Ohio	97½	97½
Canadian Pacific	147	147
Chesapeake & Ohio	39¾	39¾
Chicago Great Western		
Delaware & Hudson	164½	164¾
Erie	37¾	37¾
Illinois Central	135	
Louisville & Nashville	107¾	107¾
Missouri Pacific	105¾	105¾
New York Central	132¾	132¾
New York, Ontario & Western	47¾	47¾
New York, New Haven & Hartford	205	205
Northern Pacific	112¾	112¾
Southern Railway	21¾	21¾
Union Pacific	88¾	88

INDUSTRIALS.

Amalgamated Copper	49	50
Sugar	120	120
U. S. Steel	15¾	15¾
U. S. Steel pref.	55¾	55¾

TO FOUND A HOME FOR MAINE'S 1,700 BLIND

WATERVILLE, Me., June 28.—The Maine Association of the Blind has been formally organized in this city, the object being to provide a suitable home for blind or partially blind persons in Maine, of whom there are about 1,700. The officers elected are: President, Willis E. Parsons, Lynch, Portland; vice-president, H. A. Sirouit, Portland; secretary, W. J. Ryan, Portland; treasurer, C. E. Adams, Portland. The Legislature will be asked to appropriate $50,000.

HOT WEATHER GOODS OFFICE COATS

WE CARRY IN STOCK A LINE OF HOT WEATHER GOODS AS IS SHOWN IN ANY DEPARTMENT IN THE CITY. GENTLEMEN WILL HERE FIND MOHAIR, ALPACA AND ERSKEIN SERGE COATS, WHITE AND FANCY VESTS, WHITE DUCK, CRASH AND FLANNEL TENNIS TROUSERS, AUTOMOBILE DUSTERS, ETC., AT ALL PRICES. WE CALL ATTENTION TO A LARGE NUMBER OF PAIRS OF ODD OUTING TROUSERS IN DARK COLORS, LEFT OVER FROM SUITS, REDUCED TO $2 AND $3 A PAIR. A. SHUMAN & CO., SHUMAN CORNER.

LEITER CASKET LIES IN CEMENT AND STEEL

BODY OF CHICAGO MILLIONAIRE RESTS IN A GIBRALTAR-LIKE TOMB.

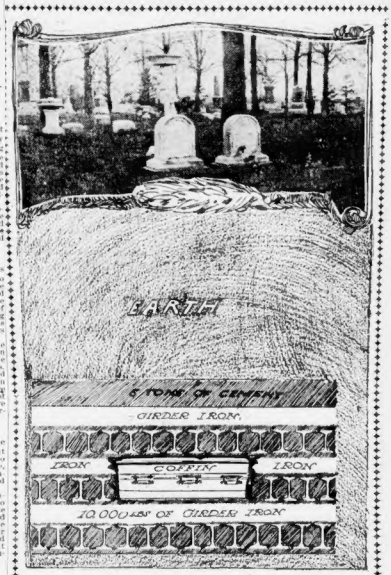

(From sketch by American staff artist.)

SECTIONAL VIEW OF LEITER TOMB.

This shows the manner in which the casket containing the remains of the late L. Z. Leiter is imbedded in a solid bank of cement and steel. Beneath the casket is 10,000 pounds of railroad girder iron. The ends and sides of the casket are similarly protected. On top of the casket is a quantity of railroad iron girders covered with five tons of cement, thus making the reaching of the casket almost impossible.

WASHINGTON, June 28.—The remainsmake the grave secure. A hole, resembling the late Chicago millionaire, Levi Z. Leiter, has been taken from the vault in anything but a grave, owing to its remarkable size, was dug. At the bottom steel Rock creek Cemetery and interred in the girders, weighing collectively five tons, new Leiter family burying lot. The lot were placed. A pocket was left in the cenwas recently purchased at a cost of $12,000 ter of these girders, into which the coffin and contains 1,000 square feet of ground. was lowered. Over the coffin and girders

Mrs. Leiter, the widow, her two unmarried daughters and her son Joseph were present when the coffin was interred.

five tons of cement were poured. The casket is now literally encased in a block of steel and stone.

A huge monument will later be erected over the grave.

Extraordinary precautions were taken to

'NEW TRACEY' NOW AT BAY

LACROSSE, Wis., June 28.—One thousand armed men have surrounded Lon Smith, the bandit and murderer, in a swamp fifteen miles from here. Some of the more impetuous members of the posse, which includes two companies of militia, wanted to pierce the lair of the "new Tracey" in the darkness with bloodhounds to point the way, but the wiser heads objected and a military guard, completely encompassing the bandit's hiding place, was made instead. The men are determined to avenge the assassination of Sheriff Harris, of Lacrosse County.

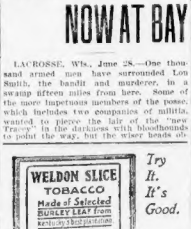

Try It. It's Good.

Cobb, Bates & Yerxa Co
55 SUMMER ST.

WHEN you want treatment for your Skin or Hair "Just as good as Woodbury's," why not go to JOHN H. WOODBURY, D. L. for 24 years' experience. Every facility and Consultation Free. Address 58 Winter, Cor. Tremont St.

HEARST'S BOSTON AMERICAN
Published Daily and Sunday at 80 and 82 Summer Street, Boston, Mass.
NEW ENGLAND NEWSPAPER PUBLISHING CO.
Entered as second class matter, March 31, 1904, at the post office at Boston, Mass.

Price: Daily, One Cent; Sunday, Five Cents.	
Terms: Postage included for the United States (outside of Boston), Canada and Mexico.	
Daily only:	
One year	$4.00
Six months	2.00
One month	.35
Sunday only:	
One year	2.50
Six months	1.25
Daily and Sunday:	
One year	6.50
Six months	3.25
One month	.60

TEETH FULL SET

Made with our new double suction where others fail. Don't stop when eating or speaking. Guaranteed for 10 years.

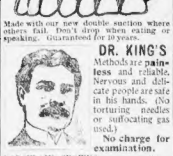

DR. KING'S
Methods are painless and reliable. Nervous and delicate people are safe in his hands. (No torturing needles or suffocating gas used.)
No charge for examination.

PORCELAIN CROWNS	
GOLD CROWNS	$4
TEETH WITHOUT PLATES	
SILVER FILLINGS	50c
GOLD FILLINGS	$1.00 up

King Dental Parlors, WASH. ST.
478
Hours 8 A. M. to 6 P. M. Sundays, 10 to 2.

SKIN HEALTH TREATMENT
75cts Consisting of
Harfina Soap, - - - 25c
To cleanse the skin.
Skinhealth (Ointment), - - - 25c
To stop itching and heal the skin.
Skinhealth Tablets, - 25c
To expel humors and purify the blood; the most infallible and speedy cure for every form of itching, burning, scaly humors, especially baby humors, in the world. Druggists, or send 3 cents for postage for FREE SAMPLES, with illustrated book "How to Have Beautiful Hair, Skin and Complexion." Address Philo Hay Co., Newark, New Jersey.

THE
Boston News Bureau
In its six pages of condensed news, without advertising, for
BUSINESS MEN
represents a larger expenditure for the gathering of business-financial and financial-business news than that of all other New England papers combined.

JOY LINE TO NEW YORK.
$3.00 All the Way by Water $5.00 First Class
INCLUDING STATEROOM BERTH
Ask for pamphlet. Pier, Atlantic Ave. Congress St. Phone Main 5000.

THE CHAPERON ON SOCIETY

"Pops" Wound Up in Characteristic Style by Harvard Men at Final Concert.

NORTH SHORE SEASON OPEN

By the Chaperon.

It was a great, good time at the last of the Harvard pops. The hall, the galleries, the entrances; in fact, everybody and everything about the place was Harvard, and the "grads" outdid the undergraduates in enthusiasm. In fact, it was such a Continuous Harvard affair that at times it was simply impossible to hear the music, and at last Conductor Adamowski gave it up and retired precipitately with his musicians.

The audience was all that could be desired, and on the floor of the hall every class from '79 to '05 was represented. Of all the classes '79 was unquestionably the centre of attraction. These older men were as enthusiastic as the youngsters. They were decidedly "in it" on every yell, and there were lots of them.

It was during the second intermission that the fun began. In order to make the cheering more effective, the members of the class of '02 mounted the stage, and while the officials of the hall were trying to persuade them to remain in their seats the members of the class of '01 came into prominence on the other end of the stage. For fully ten minutes, they cheered enthusiastically. Then "Fair Harvard" aroused the boys to such a keen pitch of excitement that nothing would do but a parade about the hall and on the platform. It was at this point that Conductor Adamowski became perturbed. He looked at the marching men and his musicians, and his stick fell as the signal of a stop. Then gravely shaking his head he started to leave the stage, and his musicians, like the Arabs, "silently stole away."

There were lots of pretty, well-gowned women in the gallery, the wives and sweethearts of the boisterous grads on the floor, and they looked down on the antics of their men with a good deal of amusement. "Oh, those boys," said one of the girls. "I should think that they had never been to an affair of this kind before, and the older the men the more enthusiastic they seem to be."

And as the lights slowly went out, and the tired and husky-voiced crowd slowly filed out of the hall, one last cheer for "Old Harvard" appropriately closed the season.

* * *

It is now safe to say that the season at the North Shore is in full blast. The hot wave of the past three days was the necessary lever to bring out all the people that own cottages there, and now practically every house at the shore is occupied. A number of dinner parties and dinner dances have been planned for the next week, and they will formally open the social season.

The latest arrival is N. S. Fay. He came early this morning, and is at his cottage at the Cove. This completes the list of people at the Cove, every other cottage now being occupied.

The social function of the present week is the house party given by the Robert Barons at their beautiful home at Beverly Farms. They have as their out-of-town guests Mr. and Mrs. Harold Prindle and Miss Baird, of New York. Besides these people, they have a small party from Boston, and the place is quite gay.

* * *

"Joe" Widener has taken a cottage at Newport for the season. The Wideners will occupy their Summer home after the second week in July, as at present they are planning a cruise in their steam yacht, the Josephine, and this will keep them on the sea until the 15th of the month. Mrs. Widener is very popular with the younger Vanderbilt set, and that popularity is good for an entrance into any kind of society.

* * *

The classes of '98 and '01, of Harvard, have their triennial reunion at Misery Island, at 12 o'clock noon, to-day. They will go down to Beverly Farms on a special train, there going to Misery Island by launches. The day is to end with a midnight supper.

* * *

Mr. James H. Proctor, of Commonwealth avenue, who is spending the Summer at Ipswich, is entertaining the class of '80, of Harvard University, of which he is a member, to-day at his Summer home.

* * *

Mr. Frederick Ayer, the son-in-law of Mr. George A. Mandell, master of the hounds of the Myopia Hunt Club at Hamilton. Another brother-in-law is Mr. Charles G. Rice, who has a magnificent estate at Ipswich, the house containing some fifty rooms. Both of Mr. Proctor's sisters, Mrs. Mandell and Mrs. Rice, are considered among the best cross-country riders, and only in the smart Myopia set, but in the country.

* * *

The marriage of the Rev John Hayes Holmes, pastor of the Third Religious Society of Dorchester, to Miss Madeline Roosevelt Baker, a daughter of Mr. and Mrs. Edwin B. Baker, took place last evening at the Church of Our Saviour, in Brooklyn, N. Y.

Miss Baker was gowned in white satin. She was attended by her sister, Miss Adele Baker, as maid of honor. Mr. Roger I. Lee, of Peabody, a classmate of Dr. Holmes at Harvard, acted as best man, and the ushers were Mr. Hector H. Parker and John Malcolm Smith, both of whom have been fellow students at Harvard Divinity School, together with Mr. Gilman Hitchins, of Malden.

* * *

The wedding of Miss Rachel Brooks to James Jackson at the Summer home of the bride's parents at West Medford was a charming affair in every way, and one of the prettiest weddings of the season. The reception which followed was on the spacious lawn of the estate.

Some of the bridesmaids' gowns worn were: Miss Mabel Walker, white organdie over white silk, and white picture hat of same, hat of light blue, trimmed with diamonds.

Miss Lilley Hudson, white organdie over white satin, picture hat of white straw trimmed in white ostrich feathers.

Miss Ethel Hudson, white point d'esprit, trimmings of white ribbon; large white hat, trimmed in black and white ribbon.

Mrs. Dudley Clark, white accordion pleated organdie over white taffeta silk, white picture hat trimmed in rose rushes and pink ribbons.

Miss Bridget C. Lee, pink crepe de chine over white satin, hat of white lace and plumes.

Miss Eugene L. H. Thayer, Jr., Renaissance lace gown over cream satin; large lace hat trimmed in white plumes; diamond ornaments.

Miss Grace Hayes, white muslin and lace; large white picture hat trimmed in white plumes.

Miss Alice M. Hayes, white embroidered muslin over white taffeta silk.

Mrs. Robert C. Simmons, white crepe de chine and cream Renaissance lace.

FEDERAL BUILDING.

Postoffice Inspector Lawrence Letterman returned from Washington yesterday morning. Mr. Letterman has been chosen to establish a postoffice in Panama. He still leave for Panama next week.

Assistant Postmaster Hall has returned yesterday morning from Chicago and St. Louis, where he went with the Massachusetts delegation to the Republican Convention. He says Chicago isn't such a bad place.

The plaster bust of Justice Shaw, which has been in the library of the Boston Bar Association for over ten years, was broken Sunday. It stood on a table directly under an old-fashioned clock. One of the weights fell on the bust, shattering it.

Captain E. A. Chandler's company, M, First Massachusetts Heavy Artillery, Civil War Veterans, will hold their annual reunion and barbecue at Gibbs' Hotel, Long Beach. This company went from Lynn in March, 1862, 100 strong.

LABOR

ALLIED PRINTING TRADES UNION LABEL COUNCIL BOSTON, MASS. 96

All differences between the firms included in what is known as the Elevator Trust and the employes will in future be settled by arbitration, and no strike or lockout can be declared until the board appointed has passed judgment on the dispute. This is the basis of the settlement of the strike of the elevator constructors, announced to-day, and all the men have been ordered back to work.

The strike of the men was ordered in Boston May 1 by the local union to secure jurisdiction over New England and an equitable adjustment of traveling expenses. Last week an order was issued by the international union calling out every constructor in the United States and Canada to aid the Boston men against the trust. Eight thousand men in all went out and a settlement quickly followed. The formal agreement between the union and trust men was signed in New York to-day.

225,000 PETITION PRESIDENT.

A petition signed by 225,000 union workers near Wilkesbarre, Pa., is being prepared and will be sent to President Roosevelt. It will request him to take some action to alleviate the condition of the union workers in Colorado. He will be asked to appoint a commission to inquire into conditions there and overcome the prosecution of union men.

PRIZE ESSAY FOR WOMEN.

A prize of $50 has been offered by the Woman's Trade Union League of this State for an essay on "The Advantages of Trade Unionism for Women Workers."

The prize sent out states that competition for the prize is open to any woman studying in a New England State during the year 1903-04. Essays should contain between 2,000 and 5,000 words and must be submitted before Oct. 1, 1904, to Miss Mary E. Haskell, secretary of the Woman's Trade Union League, No. 314 Marlboro street. The name and address of the writer must be attached in a sealed envelope.

Special regard will be paid to interest of style, accuracy of statement and breadth of handling. The right is reserved to withdraw this offer if no essay is received which, in the opinion of the committee, deserves the proposed recognition. The successful essay will become the property of the league and may be published at the discretion of the committee.

DISCHARGES 10,000 MEN.

Depression in trade in general is the reason given by the Baldwin Locomotive Works of Philadelphia for the discharge of 10,000 men.

Four thousand men will be discharged within the next few days. Six thousand have already been dropped, and the working force will soon be reduced to 6,000 men. The number employed has been about 16,000.

The action of the management is due to a lack of orders for locomotives, and is directly attributed to the falling off in business on railroads.

CUSTOM TAILORS INSTALL.

An installation of officers took place at the meeting of Custom Tailors' Union 223 held last evening. The officers installed were: President, Maurice Knopf; Vice-President, Harry Loupis; Recording Secretary, Bernard French; Financial Secretary and Business Agent, Harry Isaacs; Treasurer, Israel Mettlich.

The union will hold a picnic at Apollo Garden Saturday, July 9.

LABOR NOTES.

A special meeting of Woodworkers' Union 28 will be held this evening in Caledonia Hall, Boylston street, Jamaica Plain, to consider the recommendation of Executive Board to sell steel dollar gates to the Washington Commemorative Knight at the Washington Commemorative Knight at a meeting at Machinists' Hall, No. 987 Washington street, as business of the utmost importance will be transacted.

Amalgamated Woodworkers' Union, No. 24, will nominate and elect a treasurer to-night at a meeting at No. 45 Eliot street.

Applications for membership have been admitted by Carpenters' Union No. 628, at Wells Memorial, No. 828 Washington street.

Pipefitters' Union No. 537, at Wells Memorial, No. 828 Washington street.

Piano and Organ Workers, at Jefferson Hall, Dover and Albany streets.

Piano and Organ Workers' Union No. 367, at Wells Memorial, No. 828 Washington street.

Trunk and Bag Makers, at No. 45 Eliot street.

Electrical Workers' Union No. 104, at Appleton Hall, No. 11 Appleton street.

Laundry Wagon Drivers' Union, at Bartenders' Hall, No. 164 Canal street.

Newsboys' Protective Union, at No. 53 Hanover street.

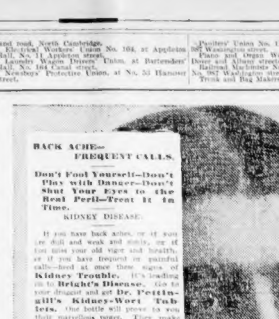

BACK ACHE—FREQUENT CALLS.

Don't Fool Yourself—Don't Play with Danger—Don't Shut Your Eyes to the Real Peril—Treat It in Time.

KIDNEY DISEASE.

It you have back aches, or at any time do dull and weak and sickly, or if you have pains in the small of the back, or if you have frequent or painful calls—heed at once these signs of **Kidney Trouble.** It's leading to **Bright's Disease,** due to your disregard of all else. **Doan's Kidney Pills—Kidney-Wort Tablets.** One bottle will prove to you their marvellous power. They make the kidneys and bladder strong and well, and through the kidneys the blood life, health and vitality through and the system. **You risk nothing.** If the **first bottle** does not help you our Consultation Department, Burlington, Vt., will advise you **Free.**

"I am thoroughly satisfied that Dr. Pettingill's Kidney-Wort Tablets are all that is claimed for them. They effected a cure with myself and two other members of the family, suffering from kidney trouble."—Mrs. E. Haggerty, 731 Franklin ave., Brooklyn.

Beware of alcohol in liquid Kidney Remedies. It poisons the kidneys, the kidneys and bladder. NO ALCOHOL is in Dr. Pettingill's Kidney-Wort Tablets—nothing but mild, certain, concentrated cure.

NEXT SUNDAY'S

BOSTON AMERICAN

WILL CONTAIN A

25 CENT TICKET WHICH WILL BE GIVEN FREE

FOR THE GREAT SCENIC AND ELECTRIC REPRESENTATION

—OF—

The Johnstown Flood at Revere Beach

CUT OUT THE TICKET AND SEE THE SHOW FOR NOTHING

The Johnstown Flood appeals to all, young and old, and should be seen by every reader of the Boston American

PERFORMANCES NOW GOING ON

Regular Admission Price 25 Cents

LEAD WOMEN TO UNIONISM

BY PRIZE OF $50

Trades Unions Offer It for the Best Essay Submitted.

"To get college women to study up the benefits of trades unionism that accrue to the woman wage earner is the purpose of the Women's Trade Union League of Massachusetts in offering the prize of $50 for the best essay on the subject, 'The Advantages of Trades Unionism for Women Workers,'" said Mrs. Mary E. O'Sullivan to a reporter for the AMERICAN to-day, in explanation of the contest that the league has started and which is bound to be interesting.

"While many of the college women of the day are giving much attention to this subject it is the purpose of the league to stir greater interest in the cause of the working workers of the country. The college women have not given the subject sufficient attention to secure the hearty co-operation in the work.

Aim to Better Conditions.

"The members of the league believe that study of the problems that surround the woman wage-earner can result only in obtaining help in bettering the conditions of women workers. To attain this end the league has started the contest.

"Women who are compelled to work for a living know only too well what trades unionism has done for most of them, but there is still much more to be done, so as to accomplish the unfinished work that has been planned and to bring to the aid of all possible the league has adopted this plan in the hope that we will win many more supporters. It will undoubtedly win supporters and of the class that need special help. It is sure to prove interesting also."

Hundreds Are Eligible.

Competition for the prize is open to any woman studying in any college in New England during the year 1903-4. Essays should contain between 3,000 and 5,000 words. They must be submitted before October 1 to the Secretary of the Women's Trade Union League, Miss Mary E. Haskell, of No. 314 Marlboro street, Boston. The name and address of the writer should be attached in a sealed envelope.

Special regard will be paid to the subject matter, in the accuracy of statement and breadth of handling, as well as to interest of style.

The right is reserved to withdraw this offer if no essay is received which, in the opinion of the committee, deserves the proposed recognition. The successful essay will become the property of the league and may be published at the discretion of the committee.

The committee having the contest in charge comprises: Emily Balch, head of the department of economics at Wellesley College; Miss Mary Morton Kehew, secretary of the Massachusetts branch of the league; Mrs. Mary Morton Kehew, national president of the league; and Mrs. Mary E. O'Sullivan, secretary of the league. All are members of the State executive board.

SICK HEADACHE

CARTER'S LITTLE LIVER PILLS.

They also relieve Distress from Dyspepsia, Indigestion and Too Hearty Eating. A perfect remedy for Dizziness, Nausea, Drowsiness, Bad Taste in the Mouth, Coated Tongue, Pain in the Side, TORPID LIVER. They Regulate the Bowels. Purely Vegetable.

Price 25 Cents.

CARTER MEDICINE CO., NEW YORK.

Small Pill. Small Dose. Small Price.

CLOTHING.

GREAT SALE OF Straw Hats $1 DOLLAR

Every hat a genuine $2 quality

UNION HAT CO. 139 HANOVER ST. BOSTON

WALL PAPER.

100,000 ROLLS wall paper, handsome patterns, rich colorings, great bargains; ¼ the price you would have to pay in other stores; from 3½c up. GRANDBERG BROS., 27 Tremont Row, Scollay Square.

MEDICAL.

DR. EMMONS 170 Tremont St.

Women—come to me. We guarantee to cure all women's troubles, for $10. Advice free. No cure, no pay. Ladies only. Lady physician in attendance. Hours, 10-3. 11) one flight.

Old Dr. Hall Office 3 Beacon St., near Parker House. Oldest established office in the country. Regular physicians, treatment safe and skilful; all diseases and complaints. Hours 9 to 5. Sunday 10 to 3.

MRS. DR. J. E. BISHOP OFFICE, 178 TREMONT ST. OLDEST and most reliable office for treatment of female diseases. Hours 10-7. Sun. 12-4.

Mrs. DR. WILLIAMS, Office, 144 Tremont st. **Office in trouble. I guarantee your cure for $5.**

FURNITURE.

100 PER CENT. SAVED on office furniture. Largest and best assortment in New England. Send for catalogue. THE ENGLAND OFFICE FURNITURE CO., Tel. 4026-2 Main. 29 Oliver Street, Boston.

CUT RATES—Jobbers' lot, worth $40, $1, mattress, springs, pillows, frames, wholesale price or credit. GUYS, 86 Canal st.

SEWING MACHINES.

BARGAINS TO-DAY $5, $7, $10; new Machines only $15; warranted. STANDARD Co., 179 Tremont st.

NEW SINGER, Wheeler & Wilson, White drop-leaf, high arm, easy running. SEWING MACHINE EXCHANGE, 388 Boylston street.

TYPEWRITERS.

SAVE MONEY; good machines; write or call. Typewriter Exchange, 36 Bromfield st.

SCHOOLS AND COLLEGES.

WM. A. BARNES, practical psychologist, reduced terms for a limited time; call or write for particulars. 178 Washington st.

MISCELLANEOUS.

TRADING STAMPS paid most for at 80 Pleasant st., opp. subway station.

BOARD AND ROOMS.

2 LARGE unfurnished rooms, located on fifteenth Park; cool and delightful; excellent for summer months. Apply at 2 Bellevue st., Beacon Hill.

PATENTS.

C. S. GOODING, M. E., 28 School Boston, the only office designing machinery, soliciting patents, conducting all patent suits; free booklet pamphlet. Tel. Main 814.

APARTMENTS.

NEAR PENN and Huntington avenue, with steam heat, hot water, $20; 4 rooms, $16; 3 rooms, $12; large parlor and alcove, $12. WHITE, 212 Huntington st.

APARTMENTS TO LET at 51 Joy street, all modern conveniences.

HOUSES WANTED AND TO LET.

BEARMOUNT—House 9 rooms, whole or part, furnished or unfurnished, to let for season, 935 Worthington st.

HELP WANTED—Male.

WANTED—Young man of good appearance and fair education, 18 to 25 years of age, as solicitor; one who can speak Canadian French preferred. C. F. Boston American.

HELP WANTED—Female.

EXPERIENCED shirt folder wanted; apply to Lowenhaupt's, Watertown.

MONEY TO LOAN.

METROPOLITAN MORTGAGE CO.

LOANS on salaries, furniture, pianos, etc.; lowest rates, no publicity, no delay, confidential treatment. 40 Bird st., third floor.

BUSINESS CHANCES. BUSINESS CHANCES.

WE SELL REAL ESTATE AND BUSINESS CHANCES

Anywhere in New England

TO THE PARTY WISHING TO SELL:

If you will send us a description of your real estate or business, including your lowest cash price, we will send you, free of charge, a letter telling you of the methods of making a quick cash sale.

TO THE PARTY WISHING TO BUY:

We have lists of property in any section of New England, in any state, and every town. We are in a position to serve you, if you want a farm, home, investment property, or any kind of business.

If You Want to BUY, Fill Out, Cut Out, and Mail This Coupon to Us Today.

UNION REALTY CO.,
15 School St., Boston, Mass. ..... 190..

With a view of buying, I desire information about properties which correspond approximately with the following specifications.

Kind of property.....

Size ..... State .....

City or County or part of State preferred .....

The price must be between $..... and $.....

I will pay..... down, and balance.....

Name .....

Address .....

If You Want to SELL, Fill Out, Cut Out, and Mail This Coupon to Us Today.

UNION REALTY CO.,
15 School St., Boston, Mass.

Please send without cost to me, your plans for finding a cash buyer for my property, which consists of.....

in the town or city of.....

County of ..... and State of.....

and which I desire to sell for $.....

The plan is to be based upon the following brief description of the property:

.....

.....

Name .....

Address .....

We can and will BUILD, STORE or FLAT anywhere in Greater Boston. Your COUNTRY HOUSE, FACTORY or BUSINESS BLOCK. Anywhere in New England.

We have the largest list of available real estate anywhere in New England. If you want to hire a store, flat, house, factory, or property, farm or manufacturing business, in this or other cities, we can help you.

If you are in need of ready money, and wish a mortgage on your real estate, or wish to increase the present loan, write us at once. Rate from 4 per cent. to 6 per cent., anywhere in New England.

We make a specialty of loaning money on real estate equities anywhere in New England. Write for application blanks.

HOTELS AND CAFES.—Have customers waiting for good hotels and cafes. Can sell or lease.

FARMS in Massachusetts, Vermont and New Hampshire at $100 down, balance as rental.

Country seats for sale.

Two family and single houses, $100 down, balance small payments.

LATHROP HOUSE—Bagnall-Columbus Ave., Chandler Sq., Dartmouth St., Rutland Sq., Waltham st., Worcester Park, Warren Ave., etc.

FOR SALE—Grocery, $1,000.

MANUFACTURING BUSINESS in Boston—$500 required; half interest. Worth $35 weekly.

MANUFACTURING BUSINESS in Boston, $500 required, half interest. Worth $25 weekly.

PAINTS HAVE IN MARKET DEMAND—Boston; sells 150; feeds 500 daily; sell 'n vat.; owner retiring.

DRY GOODS BUSINESS in Boston, $2,000.

DRY GOODS BUSINESS in Boston, Cor. Bunker Hill; under assessed value.

2 FLAT HOUSES in Roxbury, Cor. Bynner Ave.; under assessed value.

UNION REALTY CO.,
15 School St., Boston, Mass.

HORSES AND CARRIAGES.

Take Notice!

15 horses for sale at hack and livery stable, 12 and 14 Garden St., off Cambridge St., West End.

Owing to dulness of business we wish to dispose of our business horses weighing from 950 to 1,250 pounds, ages from 9 to 12 years; prices from $25 to $85.

$135 Buys Pair of Grays

Weighing 2,500 pounds, sound and kind and true to work, will pull single or double; a bargain for some one. At 12 and 14 Garden St., West End.

$125 Buys Pair of Bays

Weight 2,400 pounds, 7 and 8 years old, sound and kind in every respect. At 12 and 14 Garden St., West End.

$125 Buys Big Pair

Weigh 2,400, good workers, single or double, anybody looking for a bargain will do well to give us a call. 12 and 14 Garden St.

$75 Buys Fine Family Horse

Weight 1,050, age 7, sound and kind for lady to drive or harness. At 12 and 14 Garden St., West End.

$65 Buys Fast Pacing Mare

Weight 950 pounds, has been a half in 1.03, entire range for selling. Is sure going forward. 12 and 14 Garden St., West End.

$65 Buys Pneumatic Tire Runabout

Wooden spokes, for sale, cheap, made by Iver & Son, N. Cambridge, Mass., less than a year ago. 12 and 14 Garden St., West End.

10 coupes and hacks and harnesses for sale at Hack Stable, 12 and 14 Garden St., Cor. Lowell St., West End. 2 minutes from North Union Station.

PRIVATE FAMILY WOULD LIKE

TO DISPOSE of their family outfit, handsome bay horse, 7 years old, 1,000 lbs., ready 9 miles an hour and very fast; also a fine mare under the age of 6 dis. safe to ride or drive, new custom-made harness, nearly new, Concord wagon, new, with rubber tires, all for $250; will sell separate if desired. Apply at 1 Bellevue st., Beacon Hill. For sale residence, 19 Westminster ave., 24 large house on high land side; Roxbury; take elevated train to Dudley terminal, transfer Forest Hills car, particulars 19 Westminster ave., Roxbury.

CITY OF BOSTON.

CITY OF BOSTON — TO CONTRACTORS

The Superintendent of Streets of the City of Boston will receive, up to 12 o'clock noon, sealed proposals in duplicate for furnishing and delivering at the stable yard of the Superintendent of Streets, No. 1 Bigelow avenue, Jamaica Plain, on or before the first day of July, 1904, the following articles, viz.: 1,000 bushels of oats, 1,000 bushels of corn, 1,000 bushels of bran, 1,000 bushels of cut hay, 1,000 bushels of cut straw, 1,000 bushels of meadow hay, 1,000 bushels of rye straw, 1,000 bushels of shorts, 1,000 bushels of middlings, 1,000 bushels of screenings, 1,000 bushels of chopped feed, 1,000 bushels of chopped oats, 1,000 bushels of chopped corn, 1,000 bushels of chopped hay, 1,000 bushels of chopped straw, 1,000 bushels of chopped rye straw, 1,000 bushels of chopped meadow hay, 1,000 bushels of chopped bran, 1,000 bushels of chopped shorts, 1,000 bushels of chopped middlings, 1,000 bushels of chopped

WHOLE WORLD OF SPORTS COVERED FOR THE BOSTON AMERICAN BY ITS CORPS OF EXPERTS

HARVARD MEN GIVE ODDS ON GAME TO-DAY

THE BATTING ORDERS.

HARVARD.	YALE.
Carr, 2b.	O'Brien, s. s.
Stephenson, c.	Huisbarger, 3b.
Randall, 1b.	Bowman, 2b.
Matthews, s. s.	Milliken, c.
Fischell, l. f.	Chittenden, 1b.
McCarty, c. f.	Cote, l. f.
Greenough, r. f.	Winslow, c.
Kernan, 2b.	Haynes, r. f.
Coburn, p.	Bell, p.
	Mackay, p.

Umpire—Emslie.

Special to the Boston American.

NEW HAVEN, Conn., June 28.—Harvard men are giving odds this morning that their baseball nine will repeat the dose of defeat it has served up to Yale teams since 1898 and will win the Commencement game at the Yale Field to-day. Each year since that date, the Yale team has gone down in ignony before the Crimson players, before the graduation day crowd, which has left the field swearing mad.

"We are going to break the chains of defeat this year," said Captain Winslow, of Yale, to-day.

Coach Murphy was not so confident. He shook his head and said: "I can't predict that it is anything like a sure thing. We are not sure of our pitchers. Mackay's arm is not back just right, and Jackson and Bell are far from being seasoned material. With Mackay in condition it would be a different story."

The Yale players were taken away from the campus to a more quiet spot last night in order to get away from the Commencement racket. They did not practice this morning.

The Harvard team, which has been enjoying the sea breezes at the Pequot House, Morris Cove, came back quietly early yesterday afternoon and was at the field early for a preliminary warming up.

Captain Carr said that every man was in fine trim, and that he expected to pull out ahead. The batting order and make-up was given out for both teams as last Thursday, except that Mackay was sent down to pitch instead of Jackson, who was in long enough to drop the game at Cambridge.

Bowman was set down as Yale's second baseman to-day, as Metcalf is still on crutches and will be out of baseball for the season. The Yale first substitute player is Wallace, the freshman, the first baseman who will get his "Y" if anybody has to quit the game. He is a good hitter and fair all-round player.

Umpire Bob Emslie has been assigned to hold the indicator over the nine this afternoon.

WEATHER OUTLOOK BAD IN MORNING

NEW HAVEN, Conn., June 28.—Rain spoiled the Yale-Harvard baseball game last year, and this morning it looked as if rain might perform the same disagreeable act again this year. Rain was predicted by the weather observers, and throughout the morning hours it looked as if their prophecies would come true.

The morning was very cool and damp and threatened showers. This was a wet blanket for the enthusiasm, and the alumni, who were dancing about the campus all the morning in their brilliant uniforms, were decidedly downcast at the prospect.

JIMMY BARRY REMEMBERED.

Special to the Boston American.

CHICAGO, June 28.—Jimmy Barry, the ex-champion bantam, netted $225 from a benefit tendered him by the local talent.

Frankie Neil, the present champion, went on with Barry in the feature bout, rather opened the eyes of the fight fans who thought his knowledge was limited. There were several knockouts among the preliminary boys, and the programme furnished exciting sport.

TWO OF THE CRIMSON'S STARS

Two of the fastest ball tossers on the Crimson team were caught by the BOSTON AMERICAN photographer in characteristic poses. Stephenson, the big backstop, is the heavy swatter and has a strong position at the bat. He is a terror to all pitchers, as he bangs the ball on the nose. When it comes to the election of a captain for next year Stephenson will be in the running.

McCarthy, the clever freshman fielder, eats up base hits with great relish. This stocky youngster gives great promise as a varsity player.

Harvard will have exactly the same team in the field at New Haven to-day that defeated the sons of Eli on Soldiers Field in the game last week. All the Crimson players are in the best of condition, and are confident of taking to-day's game.

Coburn will be the mainstay in the box for the Cambridge boys, and as he is in excellent form the Yale boys will likely find him a puzzler. If the game goes to the Harvard players both teams will disband after electing captains for next year.

WATERBOY TO FACE STARTER AT THE BAY

NEW YORK, June 28.—Waterboy will start to-day at Sheepshead if the track is anywhere safe and sure. The big black has worked nicely for Joyner. He will be a favorite in his field. Though something further than a mile would suit him better, Waterboy is supposed to possess enough of his speed to win from even the strong company which he encounters here at a sprinting distance.

Mimosa and Armenia are carded to go in the fifth race, where the unusual spectacle of Hildebrand riding against the colors of Joe Yeager may be afforded. Hildebrand will ride Armenia. There is a fair card on for to-day, with the prospect a good deal better than that for the ground operators than usual.

PRESS GOLFERS' TOURNEY.

All the Press golf players will assemble on the links of the Wollaston Golf Club at Montclair, July 18, 19, 20 and 21, to compete in the annual championship.

YOUNG CORBETT AFTER TERRY M'GOVERN

Special to the Boston American.

NEW YORK, June 23.—Young Corbett, who has got up $1,000 with George Considine to bind a match, will fight Terry McGovern again before the Summer is over. The latter has been longing for another go with Young Corbett ever since the pair met in San Francisco.

Young Corbett is willing to fight from six to twenty rounds at St. Louis or Philadelphia, the weight to be 125 pounds at 4 o'clock in the afternoon. He has received an offer to meet Battling Nelson at San Francisco in July and is willing to meet McGovern instead some time next month.

McGovern has been training to meet Eddie Hanlon, so is in fair condition for an early scrap.

DOHERTY STILL CHAMP.

LONDON, June 28.—H. L. Doherty won the tennis championship again at Wimbledon, defeating Frank L. Riseley in the final round by a score of 6—1, 1—6, 8—6.

CHAMPS MUST WIN TO HOLD THE LEAD

AMERICAN LEAGUE.
HOW THE CLUBS STAND.

	Won.	Lost.	P. C.		Won.	Lost.	P. C.
BOSTON	42	25	.627	Cleveland	38	28	.576
N. York	34	23	.596	St. Louis	25	36	.409
Chicago	34	23	.596	Detroit	24	37	.393
Phila.	31	24	.564	Wash.	9	45	.166

GAMES SCHEDULED TO-DAY.

New York at Boston.
Philadelphia at Washington.
Chicago at Detroit.

GAMES YESTERDAY.

At Boston—New York 8, Boston 4.
At Washington—Philadelphia 5, Washington 2.
At Detroit—Chicago 18, Detroit 6.
At St. Louis—St. Louis-Cleveland, postponed, rain.

NATIONAL LEAGUE.
HOW THE CLUBS STAND.

	Won.	Lost.	P. C.		Won.	Lost.	P. C.
N. York	41	16	.719	St. Louis	28	31	.475
Chicago	34	23	.596	BOSTON	23	35	.397
Philad'a	33	27	.550	Brooklyn	21	35	.375
Pittsburg	30	27	.526	Phila.	13	41	.241

GAMES SCHEDULED TO-DAY.

Boston at Brooklyn.
Pittsburg at Chicago.
Philadelphia at New York.
St. Louis at Cincinnati.

GAMES YESTERDAY.

At Brooklyn—Boston 2, Brooklyn 1.
At New York—New York 10, Philadelphia 3.
At Chicago—Pittsburg 5, Chicago 4.
At Cincinnati—Cincinnati-St. Louis, postponed, rain.

As only one game separates the two big clubs, Boston and New York, of the American League, another big crowd will be up at the home links at 3:30 p. m. to-day.

These speedy New York Highlanders came through with the winning goods and took the world-beaters into camp 8 to 4 before a record-breaking Monday house.

Lefty Tannehill did his best to fool the big Gotham bunch, but failed to succeed.

Pat Dougherty put in the big licks, and scored three of the visitors' runs, besides walloping out two more safeties, including a double, though he was against a clever south-paw twirler.

That the New York bunch were out for the pennant was obvious every moment of the time. Manager Clarke Griffith hustled down to the coaching lines to pull his boys through every chance offered and showed he wanted this second game of the big foursome by any means.

"$10,000 Beauty" in Form.

He chose "Happy Jack" Powell, the "$10,000 Beauty," to throw the Larpeen into the champions, and Powell landed with both feet.

This big St. Louis boy had hot old speed and a cross-fire slant working which made the home bunch look like a lot of wooden cigar Indians, only a half-dozen safe pokes being garnered off the former Mound City twirler.

This is like eating peaches and cream to win to-day," said the big box boy as he finished up with another victory against the greatest club in the land so his credit.

Now they come through for the third battle of the series to-day and hot stuff is promised.

It's "Ladies' Day," and the boys will put up their very best goods to please the fair ones.

There was so much pretty playing to-day the rooters on edge no doubt another big crowd of fans will be out to-day to see what may be the deciding game of the series between the two fast clubs.

After First Place.

If the Gordon Highlanders romp through a victor then there's nothing to it, they go to the front in the fastest diamond race in the land.

That the New Yorks confidently expect to be leaders of the big show to-night goes without saying. Manager Griffith has a more confident bunch than the blue-clad gents from the big Metropolis.

"Why, we'll top the marching host to-night, nothing to it," says Clarke Griffith, the great leader of the Manhattan cohorts. "I'll see the boy who can keep my walloped Tannehill yesterday, or that's the bumps they'll hand to every big twirler in the business from now on," quoth the Gotham commander.

Thus the battest perhaps of the four games of the present series will be seen this afternoon.

Business Manager Carl Green counts on another overflow bunch at the 3:30 sun boys and loyal rooters to see the big fight, as in the preceding struggles.

"It'll be a scrap to a finish from the start," the remarked, after the second great game of the leaders yesterday.

Such hot baseball as the Gothams gave "Lefty" Tannehill, that starry boy never got before this year.

In all the Highlanders chopped out eleven hits with a big total of twenty-two bits. That shows the long shots the visitors put in.

Big John Ganzel, whose big cher Charley, the old Boston lackeron, sat there to enjoy the fun, punched out a home run shot to-day, while Pat Dougherty put the whole big shooting box in middleton a fine hit of the big chap that won great applause.

Dougherty the Goods.

P. Dougherty was the whole goods with the chirpy bunch, and he more than made good again with two hits, one a double, and three large, juicy runs. There was nothing to it. Pat certainly could round those bases whenever he landed that first. And he most always found a landing spot, even he didn't hit the ball, to come out safe at that. Every time he got to the first cushion he scored a run.

Wee Willy" Keeler, Jimmy Williams, John Anderson, the Worcester boy, and Jim Dougherty broke in with some hefty wallops, which put the home team out of luck.

Only Chick Stahl was there with his little willow for more than one hit for the champions, though Lefty Tannehill certainly revived the fans' hopes with a right solid fence hit for two bases in the eighth round. The home bunch came along with three runs then. O'Neil ending the big rally with a zephyr act. All up to see the deciding goods to-day at 3:30, and your old friend Pat!

Between the Innings.

The second defeat at the hands of the New York Highlanders made the fourth straight beating suffered by the champs.

Jack Powell was in rare form, and allowed the home team but six hits, three of which were made in the eighth inning, when the Bostons held a big lead.

Dougherty was again well re-ceived by the fans. He scored one three hits, with a total of four bases. He made the circuit clout in the fifth, which was a corker.

Dougherty pulled down one easy fly in the field. Parrott hit to left in the eighth, the ball falling directly in front of Pat, but he didn't seem an inch for it, although it would have been easy to have handled the sphere. Probably he was afraid an error might blemish his record.

Tannehill was pounded hard by the visitors, getting 11 hits, with a total of twenty, is sufficient evidence that he was batted.

Ganzel's homer was one of the prettiest ever made inside the American Park. The ball sailed away past the flag pole. The starting first baseman was well over the plate before "Duke" Farrell received the ball from the outfield.

Keeler again shone on the din-ner. He reached first on a single, but required some hard fibs to get there. At the ball he was a star. He banged out a fine drive, and touched a ball to deep centre, which would have been an easy out for Chase, but he fumbled with it, long enough to let Keeler get to first. Wee Willie" gives the Gothams a big edge on the base running end of the game.

Pre man made a mess of Keeler's fly to short right in the first. This was the beginning of the end for the Bostons.

The Bostons only made three hits in the first five innings. These hits were divided between Criger and Freeman, the latter getting the only extra base performance.

It was one of the largest Monday afternoon crowds ever seen on a ball park, Boston's fans always turn out very interesting and many of the fans left before the wind-up.

MACLEAN LED AT FINISH

It was up to the veterans, Bill Stinson and Nat Butler, to defeat Louis Mettling and Hugh MacLean in a twenty-five-mile team race at the Revere track, and the regulars took down first money, but had to allow MacLean the head position in the event.

New marks were made by the Chelsea rider for the second, fourth and sixth miles.

Mettling, who rode with MacLean, could not help his teammate any, as he had no speed.

Butler ran second to MacLean, half a mile in his rear, while Stinson was almost twice that distance behind. The time was 56m. 21s., which was slow, being two minutes away from the record.

WILLIS'S TURN IN BOX TO-DAY

BROOKLYN, June 28.—With Willis in the box Tenney expects to take the last game with the Trolley Dodgers to-day. His men are putting up some snappy ball, and, although rather weak in stickwork, get together in good style.

They were rather lucky to take the third game. Pitts was touched up in a lively manner, but when the Dodgers were on bases he kept the hits scattered nicely.

CONN. LEAGUE RESULTS.

At Hartford—Hartford 7, Bridgeport 5.
At New Haven—New Haven 10, Meriden 5.
At New London—Holyoke 8, New London 4.
At Norwich—Springfield 8, Norwich 6.

SIX CREWS IN VARSITY RACE

POUGHKEEPSIE, June 28.—Oarsmen representing six colleges are waiting for the word to get ready for their annual regatta on the Hudson to-day. Crews from Cornell, Pennsylvania, Columbia, Georgetown, Syracuse and Wisconsin are all present and all this morning are reported to be in tip-top shape.

The first race, that for four-oared crews, will be called at 4 o'clock, the freshman and varsity next in order.

Cornell is a pronounced favorite in the varsity eight, despite the fact that two of the crew must row in two races, owing to the illness of Captain Coffin.

The two dark horses in the big race are Wisconsin and Columbia. The Badgers are not saying much, but it is known they expect to make a good showing in the varsity race. Coach Goodbody isn't boasting any about his New York boys, but there were none of them off colors when the signal flash will represent the Blue and White.

Here is the way an expert figured the varsity crews should finish: Cornell, Wisconsin, Columbia, Georgetown, Pennsylvania and Syracuse.

The betting is light, though rumors of chances are frequent. One rash youth wanted to wager that Cornell would win six lengths, but when cornered quickly put his roll in his pocket.

BIG MEN TO PEDAL.

Those fliers, Harry Caldwell and Jimmy Moran, will have it out to night at Charles River Park in heat races of ten miles each. Moran has a big job on his hands, as he has yet to defeat Caldwell, though having nine races to his credit this season. They will go away in the first heat with the big machines pulling them. Any accident befalling either rider before the fourth mile is announced then the heat will be called off and ridden over. Each rider has done a lot of guessing about riding ability, and each will have to make good to keep in any kind of standing before the public.

BRIGGS WILL WORK HARD

ST. LOUIS, June 28.—Jimmy Briggs, the Chelsea featherweight, is matched to meet Jack McClelland, of Brooklyn, before the West End A. A. of St. Louis, on July 14, for fifteen rounds at 128 pounds. Briggs intends to take no chances with the clever Sunday boxer, as the latter has gained a decision over Abe Attell. If Briggs is successful in beating McClelland he will then go after a match with Eddie Hanlon.

N. E. LEAGUE STANDING.

	W.	L.	P. C.		W.	L.	P. C.
Haverhill	26	15	.650	Fall River	21	25	.511
Nashua	26	16	.619	Manchester	20	25	.444
Lowell	26	20	.565	New Bed'd	19	28	.404
Concord	23	20	.535	Gloucester	16	30	.348

CONN. LEAGUE STANDING.

	W.	L.	P. C.		W.	L.	P. C.
Bridgeport	37	14	.725	Springfield	25	27	.481
New Haven	30	19	.612	New London	20	27	.426
Holyoke	29	21	.580	Hartford	16	29	.355
Norwich	28	21	.571	Meriden	15	30	.333

EASTERN LEAGUE RESULTS.

At Baltimore—Baltimore 10, Buffalo 3.
At Jersey City—Jersey City 15, Montreal 11.
At Newark—Newark 12, Rochester 0.
At Providence—Providence 6, Toronto 2.

KELLY WILL FIGHT BALDWIN

Special to the Boston American.

BANGOR, Me., June 28.—One of the fastest battles ever held in this city will result on the night of July 2, when Matty Baldwin, the crack Boston featherweight, meets "Midtooker" Kelly, the pride of Bangor, in a fifteen-round bout.

These lads have already fought one hard ten round draw, and this bout should decide the question of supremacy beyond doubt. Baldwin is getting in fine shape for the mill at Charlestown, while Kelly is doing his training here.

MINOR LEAGUE SCHEDULES.

NEW ENGLAND.

Fall River at Haverhill, New Bedford at Lawrence, Manchester at Nashua, Lowell at Concord.

CONNECTICUT.

Holyoke at Norwich, Springfield at New London, New Haven at Hartford, Bridgeport at Meriden.

EASTERN.

Toronto at Providence, Montreal at Jersey City, Rochester at Newark, Buffalo at Baltimore.

MAY RACE FOR BIG SIDE BET

Special to the Boston American.

ST. LOUIS, June 28.—Harry Froelich, representing Fred Cook, owner of English Lad, has issued a broad challenge to the owner of Highball, winner of the American Derby, to race the horse for a side bet of $25,000, the match to be run over the Fair Grounds Association track, distance one and one-half miles, weight for age and a fast track.

"If the Association will add a sum for the match," said Froelich, "and win with it, I will give it to charity."

Should the match be arranged, it will be one of the greatest two-horse duels ever fought out on the fields of the Western turf.

N. E. LEAGUE RESULTS.

At New Bedford—New Bedford 5, Lawrence 2.
At Fall River—Fall River 3, Haverhill 2.
At Nashua—Concord 7, Nashua 4.
At Lowell—Lowell 4, Manchester 2.

Dr. WILLIAMS

Trade Mark Registered

Cures Men

My specialty is treating diseases of men, and for many years I have confined my practice to them exclusively. Thousands have been lost, who could have been cured, by the use of cheap, worthless cures.

VARICOCELE

(Seminal veins) in 5 to 10 days. No surgery; relief in 24 hours, my method is speedy, safe and satisfactory.

STRICTURE and all diseases of the sexual and urinary organs. Consult me. No cost for consultation. No obligation. All medicines and private directions sent to all parts of the country.

IMPOTENCY, DEBILITY the symptoms are lack of energy, nervousness, lost vitality, despondency, pimples, loss of memory, loss of manhood, exhausted vitality, nightly emissions, unfitness to marry, etc. All drains and losses stopped immediately.

BLOOD POISON (specific) in the first, second and third stages. Cured in 60 to 90 days. No "cure-alls" used. My treatment is permanent.

SPECIAL DISEASES I cure all diseases of the genito-urinary organs. Many unnecessary people dislike to consult their family doctor. Symptoms are: Pimples, eruptions, sore throat, sore mouth, aching bones, falling hair, ulcers in the mouth, blotches, boils, pains in the back, kidneys, bladder, etc. Don't delay. Write for book and symptom blank. 25 years' experience—10,000 cured.

Kidney and Bladder Troubles. Pains and all Lingering Diseases of Men. I give an absolute guarantee that every case I undertake I will cure to stay cured. Everything strictly confidential. Consultation free. Call or write for my home cure.

Dr. L. R. Williams

MEDICAL OFFICE
Hours 9 A. M. to 8 P. M.
Sundays 10 A. M. to 3 P. M.

6 WINTER ST BOSTON

Manhood Restored

My new method treatment quickly cures you of all nervous diseases or disease of the sexual organs such as Lost Manhood, Nervousness, Lack of Energy, Nightly Emissions, Varicocele, Pimples, Failure to Marry, Exhausting Drains, Varicocele and Constipation. It stops all losses by day or night. Prevents quickness of discharges, which, if not checked, leads to spermatorrhœa and all the horrors of impotency. Restores lost manhood, strength and power, a binding guarantee. Write for book and symptom blank. 25 years' experience—10,000 cured.

Dr. Joseph Grady

238 Tremont St., Boston
Hrs.: 10-12, 2-5, 7-8; Sun., 10-12. Advice Free

MEN

It is easy enough to call a bluff. Call on me and say, "I wish you would treat me, and **will pay you when I get well!**" Do you know any manhood tonic will be taken at once by a patient who knows that he has to pay the doctor if he cures him? Do you know of any specialist who was not **required to pay for his treatment, even when he got be ing,** Dr. Lougest is the only genuine specialist in Boston who will cure you and take your own name without a penny. Consultation in person, or by letter, always free. Medicine in pellets, all sufferings, all ages, all parts of the country, all conditions, all diseases, all climates, all complications, all combinations, all degrees, all stages, all everything, all anything, all nothing, all something, all anywhere, all nowhere, all sexes, all ages

BASEBALL CHAMPS' HARD TASK BOXING GANS NEARLY BEATEN RACING AND ALL ATHLETICS

SOME THINGS THAT HAPPENED IN THE BOUT BETWEEN YOUNG DONOHUE AND BURDICK AT CAMBRIDGE

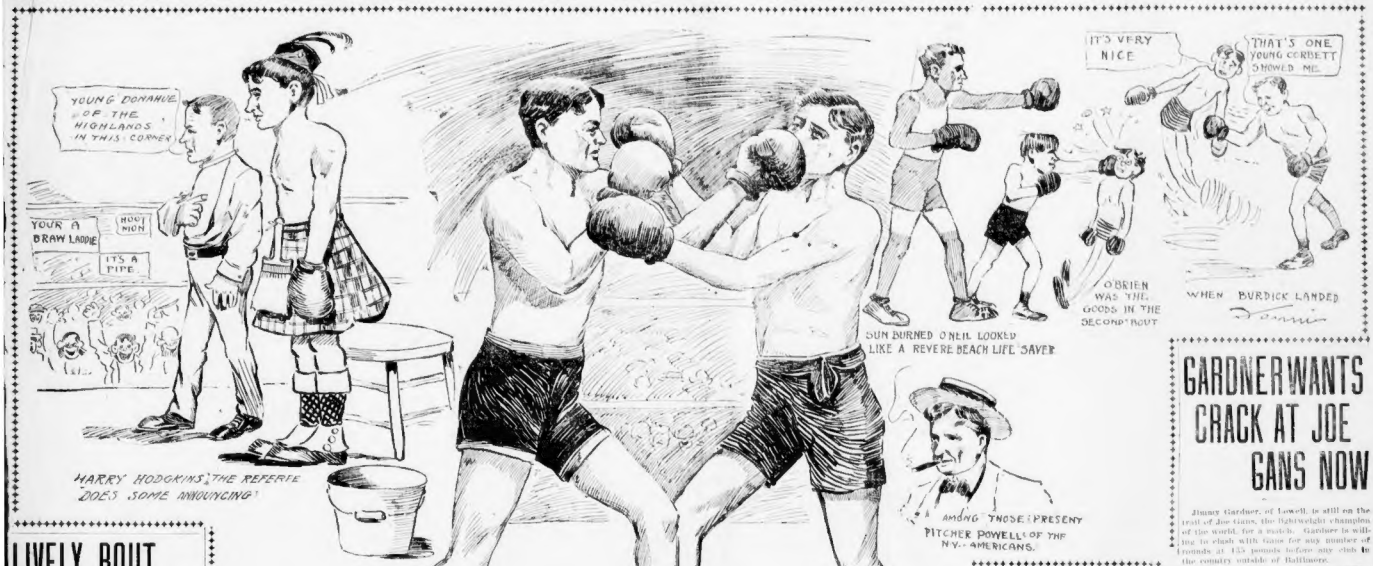

LIVELY BOUT FOR FISHER SPORTS

Special to the Boston American.

GLOUCESTER, June 28.—Another draw is recorded against Kid Pantz, of the North End, Boston, and Matty Baldwin, of Charlestown, and this time they went fifteen rugged rounds before the Gloucester A. C.

The fisher village sports turned out in large numbers to see the noted little fellows clash, and they witnessed an exhibition of hard, skilful, scientific fighting between a couple of the cleverest youngsters that ever wore the mitts.

Pantz gained favor by his boring-in tactics, and the crowd appreciated his forcible attack. Pantz also roughed it in the clinches, as he is a rough little fellow and always kept his hands working.

Baldwin had a shifty left which he kept poking into Pantz's face, and occasionally crossed his right over hard.

The boys agreed to call it a draw if they were on their feet at the end of the fifteen rounds.

Kid Barrish, of Boston, made Kid Allcourt quit in four rounds in the preliminary. Jimmy O'Rourke, of Cambridge, and Kid Williams, of Boston, made a fast six-round bout which was declared a draw.

JABBER AFTER WILLIAMS

NEW YORK, June 28.—"Jabber" Tom Carey, of this city, Jack Munroe's former sparring partner, challenged Jack Williams, the Philadelphia light heavyweight, for a match. Williams knocked out Peter Maher on Friday night in one round.

ERNE BACK IN THE RING

Special to the Boston American.

NEW YORK, June 28.—Unless he changes his mind, Frank Erne will return to the ring. Erne is now putting his powers to a test. He has joined Rob Fitzsimmons's camp at Bensonhurst, where the Cornishman is getting into trim for his mill with Jack O'Brien. Fitz and Erne have had the gloves on a number of times lately. Although Erne is fully fifty pounds lighter than "Lanky Bob," he manages to hold his own and give Fitz plenty of fast work.

Erne will not say whom he will take on first. He prefers Jimmy Britt, who knocked him out at San Francisco a few years ago. But as Britt is tied up just now such a bout is naturally out of the question at present. Erne may possibly try himself out with a few Philadelphia lightweights in six-round bouts.

LOWELL BOY IS FULL OF FIGHT

George Gardner, the Lowell light heavyweight, intends to get a return with Jack Root, of Chicago, and is training for his two coming matches, which are scheduled for the first week in July. On July 1 he meets John Wille, of Chicago, for six rounds, at the Waverly A. C., of Chicago, and on July 4 at Butte, Mont., he clashes with Jim Jeffords, of California, for twenty rounds.

Gardner should win both bouts and then in shape for the Windy City boxer.

QUEEN MAY RACE KING

MEMPHIS, Tenn., June 28.—Efforts are being made to arrange a match race between the champion pacer, Dan Patch, 1:56½, and Lou Dillon, the queen of trotters, to take place at the Grand Circuit meeting here in October. Secretary Howe is in correspondence with owners Billings and Savage, and thinks there's a chance for the match. It is his idea to have the horses race for a gold cup with their owners as drivers.

Mr. Billings may not be willing for such a match," said Mr. Howe, "for it is an accepted theory among harness horsemen that a 2.10 pacer can beat a 2.10 trotter. However, should the Grand Circuit meetings be gone through with without developing any trotters that look like they might have a chance with Lou Dillon in a match race, I believe that Mr. Billings is sportsman enough to arrange a meeting with Dan Patch for Lou, despite the disparity in their performances."

CRIMSON CREW HOPEFUL OF BEATING YALE'S EIGHT

Special to the Boston American.

HARVARD QUARTERS, Red Top, Conn., June 28.—During the Crimson's stay at the Thames there has not been a more auspicious opening of the week's rowing known, which naturally has an encouraging effect on everybody concerned.

Considering it is the last week of activity, the good work is all the more appreciated, and the feeling of uncertainty has entirely disappeared.

When the men begin the last stage of training they are down pretty close to physical form, but a feature of to-day's rowing was the taking on of weight after the session of rowing was over. In the past the first day of the week generally found the men doing some extra work with the sweeps, but this was not the case to-day, and the exhibition given in every department exceeded all expectations.

As the conditions were so favorable, the crew got down to business and tried a half mile spin over the regular course, going at a 2m. 25s. clip. This was kept up for a mile, and going back to the quarters racing starts were tried to jump the boat at the word.

When the freshmen and the varsity went out together they went down the river side by side, the varsity pulling scarcely twenty-eight, but its boat steadily went ahead in spite of the youngsters' raised stroke.

The second stunt on the day's program was a three-mile row, and the return was made in two trips to break up the distance, the course being covered at a 30 count.

The work will continue to grow lighter each day as the race approaches. To-morrow will be devoted to trying racing starts with the freshmen, and no more long rows will bother the oarsmen till the day of the race. The varsity is more hopeful of winning.

A visit from the Yale men is expected, as the yearly ceremony usually comes about this time.

Much interest centres in the result of the ball game at New Haven, and a special wire will give the oarsmen the details as they progress.

CONNOLLY PUT UP VERY HARD FIGHT

Special to the Boston American.

PORTLAND, Me., June 27.—Before the Pastime Athletic Club Blink McCloskey, of Philadelphia, and Bartley Connolly, of this city, put up the best ten-round fight ever seen in this city. From the tap of the gong the men went at it hammer and tongs. There were no idle moments, and there was savage fighting all the time.

McCloskey landed several hard uppercuts, but Connolly retaliated every time with a straight left jab that caused the Philadelphian to wince. Connolly had clearly the best of the mill for the first six rounds.

In the seventh McCloskey went after his man viciously, and the men fought all through the round savagely, with honors about even. In the last two rounds the men fought like demons, and Referee Henry had difficulty in keeping them apart. No decisions are given at the Pastime Club, but if there was one to be made, it would undoubtedly have been a draw, as both men were strong at the finish and able to go several rounds more. Friends of Connolly were agreeably surprised at the great improvement he showed over the time he fought McCloskey three weeks ago.

In one of the preliminaries Eddie Stanton, of Portland, knocked out Joe Grims in the second of what was to be a five-round bout opened up a big lead, with Willy Cunningham, the champion bantam of Cambridge. Then, owing to a sunburned back, the North Side chap gave it up, as the work was altogether too strenuous in his raw plight.

Johnny Lynch, a clever Cambridge boy, then mixed with Rosie O'Brien, and gave the South Boston chap all that was coming, too, in a six-round scrap. It was a swell exhibition, in which Rosie did the forcing, but Lynch was there with a steam feature shift to the ribs and jaw right through the bout.

Both lads were strong on their feet at the end, but as O'Brien, the referee, Harry Hodgkins, who made a corker, said, did the husky leading, the peninsula delegate got the honors.

Jack Rody, of Boston, who looked all in, gamely came back at Jimmy Maher, a Cambridge athlete, and stalled the rugged gent of the University City through to the finish of a six-round go.

These bouts were good curtain raisers to the chirpy ten-round main bout.

Both Donohue and Burdick were badges to the limit. Burdick led first, and as they had agreed to punch one hand clean in the first round. Donohue worked his left flush to Burdick's face, and hooked the Marlboro chap several times with his right to the heart and ribs.

It was all Donohue's in the second round. He stay

Boston American Woman's Home Magazine

WHO IS THE PRETTIEST OF ALL BOSTON GIRLS?

MISS ETTA HURLEY.

TO-DAY'S BEAUTY CONTEST CANDIDATE.

Here is a Problem Worth Trying

Copyright, 1904, by American-Journal-Examiner.

On the morning of December 25th, 1903, an old clock, which was a fine timekeeper, struck **11** while the hands were pointing to exactly **7** o'clock. Just as the clock struck **3** it stopped, having run down. It was wound up and started again at precisely **7:30** o'clock in the evening. The next time that it struck **1**, what hour was it, and was it time for the sun to be up?

Please write out your solution to-day and address it to CLOCK PROBLEM EDITOR, Boston American, 80-82 Summer Street.

Who Will be the First to Solve This Problem?

HAVE A GOOD TIME, GIRLS, IN THE SUMMER, BUT BE CAREFUL ABOUT WHERE YOU GO

BY BEATRICE FAIRFAX.

THIS is the time of year for excursions, picnics and all sorts of fun and frolic.

Every girl should have just as much of this healthy outdoor fun as she can manage without interfering with her duties.

Go to picnics, spend good times on the beach, in the meadows, on the water; get all the sun and fresh air possible; get as sunburned and brown as you can; enjoy all the healthy, harmless amusements, and try, dear girls, to avoid the other kind as much as you can.

Dance if you want to, though it is a shame to spend the Summer nights in a heated, close ballroom when you could be out under the starlight sky, where you could enjoy the cool, fresh air.

But if you do dance, be careful in your selection of the place where you go to dance.

There are plenty of perfectly respectable dancing halls at all the resorts and there are also many that are far from being the proper places for young girls to go to.

Any man who takes you to a dance hall knows perfectly well the character of the place he is taking you to.

If he has any regard for you he will never take you to a place, the propriety of which could be in the slightest degree questioned.

Never go on a picnic or excursion with a man whom you do not know to be thoroughly reliable and trustworthy.

And never, never in any circumstances, be tempted to take anything in the way of spirituous liquors, no matter who may urge you to.

It may be hard to refuse when you see others taking it, and they coax you to "take just a glass of beer."

But if you only know, girls, how badly it looks and how changed you are even after one glass you would not take it.

Your face gets red and shiny, and you will be sure to talk too much, to say things you would hate to say if you were cool-headed and collected.

Men still grow a little familiar in their manner to you, and you will not resent it as you immediately would were you your natural sweet self.

Drink nearly always solves people unpleasant and disagreeable, and it invariably destroys a girl's charm.

Another thing to bear in mind is that a man who really cares for a girl will never like to see her drink intoxicating liquors.

Many a promising match has been spoiled by the man being shocked at seeing the girl drinking spirits of some kind.

Remember, girls, when you go for an outing there are three things to be avoided: low-class dancing halls, men you don't know and intoxicating drinks.

In the first you will find both the second and third, so keep away from it.

There are so many innocent, healthy amusements at all the Summer resorts that you can get all the fun you want without indulging in any that will harm you.

All the girls love to dance, and it is good exercise, and when done in moderation can hurt no one; but do your dancing in the right sort of place. Don't go to dance halls that you know nothing about.

Keep out of doors as much as possible and lay in a good stock of health for the next Winter.

BONNETS FOR BABY FACES.

STRAW POKE BONNET.

TUCK is a larger choice this season in baby bonnets and children's hats than there has been for some time.

The quaint little scoop shaped bonnet comes both in straw and pique, and the ruffled brim are made so that the brim looks almost like a flower.

The straw bonnet is faced on the inside of the rim with soft pleatings of chiffon, and a narrow ruffle trims the edge. Around the crown is a wreath of tiny white rose buds. The effect is very quaint, and to some baby faces it is most becoming.

For the really young baby the soft shirred and bonnet with fourtee and ties of ribbon is the best.

BONNET OF SHIRRED MULL.

PLEATED RUFFLE HAT.

The older child may have a hat made of accordion pleated ruffles of fine white lawn. This needs no trimming, but a large bow of satin ribbon of whatever color is most becoming.

For a shade bonnet for baby the pique crown is smart and desirable; the brim can be made quite stiff by stitching and

PIQUE POKE BONNET.

the crown may button on, so that it can all be taken apart and washed.

For every day wear nothing is better, as it can be so easily kept fresh and clean.

Little ruffles of lace seam around the edge to make it softer and rosettes of pale blue ribbon tacked on make it more elaborate.

Fashion Notes.

SHIRRINGS are very fashionable; they are seen in every imaginable way. Some of the very newest shirts are shirred all around; others show the shirring half way down, and flounces, waists and sleeves are shirred. Cordings, too, are much seen.

Some of the Summer gowns are finished with very low collars; in fact, some are collarless. These will be cooler, but perhaps not so becoming to the majority of women, as it needs a full, pretty neck to wear this style.

Handsome wraps of cloth lace show applications of black silk designs with trimmings of gimp and large black tulle bow at the neck. Some of the coarse make of shantung silk are very handsome with trimming of lace, velvet or embroidery.

Skirts are growing so full that if they continue to do so much longer something will have to be done to hold them out from the feet, so we may yet come to hoop skirts.

The pongees in oyster white are charming. Embroidered pongees and those in natural color make exceedingly pretty gowns.

Spanish flounces, with a little ruffle at the top, are once more in style.

ADVICE TO THE LOVELORN

BY BEATRICE FAIRFAX

DEAR MISS FAIRFAX:

I have been keeping steady company with a young man, so I think, for years, but he often neglects me when other girls are near, even in my own home, and it makes me feel that perhaps I am not suited to him. I try to be as entertaining as possible, and do not know what the trouble is.

ANXIOUS.

PERHAPS it is your friend's lack of manners, and not your fault, that he is not always respectful to you. But you must not be too exacting, and expect undivided attention from those whom you are nothing more than friends with.

DEAR MISS FAIRFAX:

I am a young girl, eighteen. About six months ago I became acquainted with a young man and grew to think a great deal of him, and think he thought the same of me. We had a little misunderstanding about something, and now neither of us speaks when we meet. One evening coming home from business I met this young man in one of the cars, and he was seated and I kept his seat, while I stood a little distance away. Was it proper for him to offer his seat, not being on speaking terms, or was it all right for him to stay seated?

OFFENDED.

CERTAINLY he should have offered you his seat. Any gentleman would, especially to a lady that he knew. Because he was not speaking to you was no reason for his being impolite on another occasion.

DEAR MISS FAIRFAX:

There is a young man who is a friend of my mother, and he has been calling on me lately every Sunday evening. My mother quarrels with me at times because I don't want to entertain him. He is a good fellow and has no faults whatever, but I think I am too young to keep company, and I seem to have a natural dislike for men.

The gentleman has not asked my company, but it must be me that he comes for, as there is nobody else except my mother. He asked me to go to the theatre, and I went once, and he has asked me to go again and to several other places, but I refused, saying I didn't care to go around.

Now, will you please tell me what to do? I don't want any young men calling on me and I don't wish to tell this one not to call, and I would appreciate it very much if you would tell me of some method to get rid of him without telling him not to call.

ANXIOUS.

IF you do not care for him, and show it as plainly as you say you do, I think he will soon be discouraged and discontinue his attentions. It is not natural for any girl to dislike men, and this one, according to you, is a very nice man. He sure you know your own mind thoroughly before you drive him away. I do not think you need tell him not to call; your indifference will soon cure him of his liking for you. Some other girl will come along, who is not so indifferent, and he will turn to her.

DEAR MISS FAIRFAX:

I am a young girl of seventeen years. I have been going out with a fellow who is about half a year older than myself. I care a great deal for him, but there is another whom I think still more of, and as both of them have confessed their love for me I am in need of advice. The first I took in a joke on both parties, but now I see they are in earnest. I like both, but No. 1 has some very bad habits, such as drinking very hard, etc., which he promised to give up, but broke the promise. No. 2 is in every respect a gentleman, of high family, and does not drink, smoke or the like, so I am in doubt. Some of my friends say I am too good for No. 1, and that he is not worthy of me, but I cannot help but like him. Please advise me, and I hope he will not see this letter, as I don't know which I like best. I do not like to be bad friends with either.

B. C. A.

I SHOULD not say that there could be any question as to which one to choose. In the first place, do not marry either one in any hurry. As to marrying a man whom you know to be a drunkard, nothing could be more foolish. You would be sleeping deliberately into a life of misery. He would not reform after marriage if he cannot before. The other man, I should think, would make a good husband. You say you are fond of him. Why not give up the first one entirely and see if you cannot learn to love the second? Don't let your heart run away with your common sense in this matter.

DEAR MISS FAIRFAX:

I am a young girl sixteen years of age and I am going with a young man four years my senior, and he has asked me to become engaged, for an account of the difference in our ages and his youth, my mother will not consent. I love him dearly and would not like to give him up.

A CONSTANT READER.

YOU are very young to be engaged, and your mother is your best adviser. The young man is not too much older than you, and as you are both young you can afford to wait a few years.

Lists in Your Closets

A GOOD housekeeper will have a list of the contents of a closet tacked up inside the door, which will save her much wearisome hunting for some particular thing, especially when required in a hurry. This simple method can be applied to bureau drawers, as far as tabulating the contents goes. They may be entered in a notebook for convenient reference, each drawer being designated by a number.

To Retain the Fragrance of Violets.

PLACE them in a toilet pitcher or a mug in very warm water. Cover closely with tissue paper, tie the paper around the pitcher, and put it in cool place until the violets are required.

Summer Parasols.

NOTHING is more fluffy and charming than the summer parasol, a fact familiar enough to elderly women. But the girls of to-day have come to realize the stiff, prim old-fashioned sunshade a means of enhancing their beauty, and behold the little carriages parasol bobbing like a flower in the area. One was recently was a tangle of white chiffon and violets hung over a foundation of white silk under lace.

Even the athletic Summer girl of to-day, while she appears on the links, on the tennis court and in the automobile in plain, severe and almost mannish garb, satisfies the longing for daintiness in the afternoon and evening gowns and in the dullness of hats and parasols. No real womanly woman can resist these pretty trifles.

Not Complimentary.

"Yes, for a moment the fall drove every idea from my head."

"Dear me! I didn't know that accidents of that character were incurable."—Exchange.

The Pendletons of Virginia.

BY MARGARET SPENCER.

COPYRIGHT, 1904, BY AMERICAN-JOURNAL EXAMINER.

"LET—me—see. The President, three secretaries, five Senators, seven members—lesser receptions—teas—balls and eternal nonsense. I'm done with it all this very night."

"Virginia! Virginia Rooster Pendleton! Just in the nearest, Lord begins in two weeks—and think of the beautiful gowns all ready for you, and—"

"Now, mamma, dear, I have not lost my reason, but I am going to 'evolute.' Evolute into a woman. I am dead and buried to society from this day."

Groans came from the sofa, but "daughter Virginia" gave her mother several hugs and kisses and vaulted enthusiastically over it.

"Give me a chance once and see how proud you'll be of your spoiled—only child.'

"A Pendleton of Virginia. I can't see the Pendletons so—so—"

"There now, dearest. I am awfully proud of my family and of the good old royal blood of England, but I am choked to death. There must come a change. I want to give away my party gowns, sell my butterfly nothings, even to the stiff, prim old-fashioned sunshade a means of enhancing their beauty, and behold the little carriages parasol bobbing like a flower in the area. One was recently was a tangle of white chiffon and violets hung over a foundation of white silk under lace.

Even the athletic Summer girl of to-day, while she appears on the links, on the tennis court and in the automobile in plain, severe and almost mannish garb, satisfies the longing for daintiness in the afternoon and evening gowns and in the dullness of hats and parasols. No real womanly woman can resist these pretty trifles.

"Thanks"—

"And in a matter of fact way Miss Pendleton met Dr. James.

"James Jones—Dr. Ephrium Jones." It was in large letters on a well worn travelling bag as her feet.

In a frank way Miss Pendleton said: "I am sorry to take your seat. I had no idea this car was so crowded."

"You would think all Washington—on its way to New York," replied Dr. James.

"Somebody is ill, perhaps?" Virginia looked at Dr. Jones across the aisle.

"Yes, a little child. I can't seem to do him little relief. Usually I can, but—they got on at Baltimore and go to New York."

"Do you think they are quite alone?"

"Yes, quite alone."

"Will you show me the way to them, please?"

Dr. Jones led the way to the end of the car, where close to the door sat a young girl holding in his arms a baby girl about two or three years old. Soft, tangled, yellow hair fell over her face. The boy was sing ing in a low, crooning voice, and the baby sobbed.

"Singular girl!" thought Dr. Jones. "Tender, beautiful eyes and smile—naughty way, too—but must be to the manner born—grace beyond art and—ah, well—she has a sister, I see."

Virginia leaned over the crying baby and said tenderly: "Is she ill? Can I comfort her sometimes?"

At the sweet voice, the children looked into the sweet face.

Then, miss, she is so tired, and not used to the noise of the cars."

"I wonder if you will sit with me?" Virginia took off her gloves, as though the touch of her soft hands would bring her to the little heart.

"What is her name?"

"We call her Kitty, but her real name is Katherine Murray, and mine is Edward Murray. I'm a little brother."

Virginia took the baby on her lap.

"Kitty is lonely, Miss. Shan't I take her?"

"Oh, no—see—she is going to sleep."

A unconscious of the admiring passengers and the rapt expression on the face of Dr. Jones, Virginia asked:

"Edward, will you tell me where you two are going? And, dear, where is your mother?"

"In the baggage car, Miss." Not all the tears, not all the sorrow she had seen in her short life could have given her such pain. She bent her head over the sleeping baby and shivered. All the color faded from her face, and the smell of her roses sickened her.

"Edward, dear, can you tell me about it?" Bravely the little boy looked into her clear eyes and said slowly.

"My father was killed on the railroad in Baltimore. We got very poor. My mother took in sewing, and had an awful bath in her side and a cough. She got worse and worse. Then I knew as every minute she was the angels came. The boy stopped his story and Virginia saw him as she held the lightly about him and sobbed silent. For a little while all her life Virginia failed to find one word to say. Then, twice, she tried. Her tears dropped on the baby's yellow hair. It was so still in the car.

"Little Murray is poor, but he sent for us to live—with Him—and we've brought mother—with me."

"Edward, I am going to New York today. Can you and little sister trust me to take you and the precious mother to your uncle?"

Walking up and down, Dr. Jones stopped to ask "How is the baby?" She seems to have fallen into good hands. May I give you my card—and help you in any way?"

"Virginia to the baby. Doctor, I'll have to introduce myself without a card. My name is Virginia Pendleton. I live in Washington, and by some strange fate these little children have fallen to my care. I want to take them myself—to their uncle, John Murray, of New York City. One Hundred and Forty-fourth street."

Miss Pendleton, I am familiar with the street, and shall be glad to see you all across the city to Mr. Murray's home."

Virginia gave her hand in a warm, earnest clasp, and said: "Doctor, let us be friends, and am going to keep track of these little lonely ones. My mind is made up. Edward, I had such an experience—and their mother—young mother—in the baggage car! Oh, who can tell what life will bring!"

Dr. Jones was silent.

"Pond lilies! Pond lilies!" shouted the boys, with the sample of waxen things in all the car windows.

"Doctor, will you hold the little one, or keep her from falling off the seat, a few minutes?"

Virginia bought all the lilies she could carry. She took Edward with her. And to the baggage car a long box was covered with white.

Virginia said, with both arms around the little boy: "Edward, I have promised your sweet mother under these pore lilies that I will never leave you, never; you and your little sister. Will you go with me, and love me and trust me?"

The child cried out: "Oh, yes! Mother smiled and kissed us, and said: 'God will never forget my darlings.'"

The doctor said little, but knew that Miss Pendleton had learned the lesson of unselfishness.

The train was late, but Mr. Murray was found, and the little children, weary and sleepy, were held to the old man's heart.

"Mr. Murray," Virginia said, "I know I am a young girl and a stranger, but I must be chance. I am not good, like the young brother who comforted die and still smile and trust God with her darlings. But I call this—a providence. It need the experience. They need my love and care and my money.

The old man, poor and feeble, kissed her hand and answered: "God meant this to be so to-day. He will reward you. We will lay the tired mother beside her husband, and it won't be long till I shall rest there, too. The Murrays have had the good things of life once, but lost it all, and—Heavenly darling, the little band of new friends followed the mother, white with tears, to her resting place. "White as peace."

The evening that took Virginia and her children to Mariner's Harbor.

"Good-by, Miss Pendleton. Ordinary rules and customs seem to be put aside today. May I tell you that you will never have a truer friend?"

"You may. Dr. Jones, I shall never forget your heavenly goodness to these little lambs, nor to me."

After an instant they looked into each other's eyes, and a crimson color swept over the beautiful face—uplifted, inspired—till the man was dazzled and bewildered.

"Miss Pendleton, ground the sands and the Ion Ripens, De Forests and the Grays. Virginia, I love you to us. Lost all interest in society; is given over to hospitals, sanatoriums, orphans' asylums and almshouses. It's terrible but really wonderful how that handsome girl can work, and half the world admires her, too.

Virginia came home the next Christmas to give a tree to her poor children. The big stone house was Santa Claus's headquarters. Never sixty children so gloriously happy! Society wondered, but loved the blue eyes and golden hair of "Little Pitiless," and the manly boy who was Virginia's shadow.

"Yes, lost to society," said last Winter's "belle," and going to marry a man named Jones! Actually! Mrs. Ephraim Jones! Virginia Pendleton a Jones!"

Child's Underwaist.

HEARST'S BOSTON AMERICAN PATTERN

Many mothers prefer to make their children's underwear, for they are not only economical, but better, in the long run, as a saving. The material costs very little and the garment is so easily made that any mother will have no difficulty in making it. The yoke is cut in one piece and the front of each only needs to be sewed, the waist may also be used as a foundation for many kinds of dresses and is well built. The neck may be high or in round or square style. The pattern also includes a long sleeve.

HEARST'S BOSTON AMERICAN will furnish a pattern of the above as shown at 10 cents per copy. Address all orders to HEARST'S BOSTON AMERICAN PATTERN DEPARTMENT, 80-82 Summer St., Boston, Mass.

Sizes for 3, 4, 5, 6, 7, 8, 9, 10, 11 and 12 years.

No. 1413.

Size.....

Name.....

Address.....

SHOWS FOR WARM DAYS DRAW WELL

"Woodland" and the "Isle of Spice" Retain Popularity; Outdoor Plays Are Good.

GOOD WEATHER FOR PARKS

GOOD old "Robin Hood" was revived by the Bostonians last night at the Colonial Theatre, and was given a hearty greeting by a large audience. It is fourteen years since it was first produced here, but it has lost none of its power to please and is as much to the taste of the moment as if it had been written yesterday, for it is not of the kind that stales by age.

There is nothing new that can be said of the opera. Every line of its libretto and every note of its music is familiar to the great majority of Boston theatregoers. It was given the welcome last night that is accorded an old friend that one is glad to see again, and, though familiar, it is with the familiarity that is loved.

GLOBE THEATRE.—"The Isle of Spice" began its eighth week at the Globe Theatre last night in the presence of an audience that was very heartly in its demonstrations of approval. That many of those present were seeing the merry show for the seventy-fifth time was evident from the quick-ness with which the points were taken up and sometimes even anticipated. "The Isle of Spice" is the sort of thing that one can see over again with even more pleasure than on the first visit.

TREMONT THEATRE.—"Woodland" is still so fresh and bright and the audiences are still so large and enthusiastic that it is hard to realize that last night's performance marked the ninth week of its run at the Tremont Theatre. Its is prospering, in spite of the hot weather, a result due to its own merits as well as to the reputation enjoyed by the Tremont Theatre as one of the coolest places possible to find on a warm evening.

KEITH'S THEATRE.—Merian's dogs made a great hit with the youngsters yesterday at Keith's Theatre, and delighted the older folks as well. They are remarkably well trained, and act on the stage like real people, while their trainer keeps out of sight of the audience. It is one of the best acts of the sort ever seen here. There are also many clever entertainers in the bill this week, among them the Reed Birds, Mr. and Mrs. James E. Cooper, Gregory and Lind, Cliff Gordon, Elizabeth Murray and Hal Merritt.

CASTLE SQUARE THEATRE.—The stock company at the Castle Square Theatre yesterday gave Henry Arthur Jones' "The Manoeuvres" its first presentation at popular prices. The play is one of the best of the works of this author, and enjoyed great success when given by the Empire Theatre company in New York and on the road. It is an interesting play, and affords the members of the company plenty of scope for good work.

BOWDOIN SQUARE THEATRE.—"The Orphan and the Heiress" is this week's offering at the Bowdoin Square Theatre. It is a sensational play of the kind that never fails to meet with the approval of the patrons of this house, and made an immediate hit with yesterday's audiences.

There will be a special bill at the Bowdoin Square on Friday afternoon and evening, it being the occasion of a benefit testimonial to Mr. Jay Hunt, the general stage director of the theatre, to whose skill a great deal of the excellence of the performances at this house is due. The play will be "Oliver Twist," in which Mr. Hunt will be seen in his able characterization of Bill Sykes.

PALACE THEATRE.—"Moving Along," and "Between Two Fires" are the titles of the burlesques presented this week by the stock company at the Palace Theatre, and at yesterday's performances they greatly pleased the patrons of the house.

AUSTIN & STONE'S MUSEUM.—Everything is new this week at Austin & Stone's Museum, both in the curio hall and in the vaudeville theatre. The most interesting of the former is Dan, a gigantic Holstein bull. Dan was the center of attraction all yesterday, as it was farmers' day. Another big feature is Cornalia Comer, a clever Irish juggler, and the vaudeville show is a good one.

NICKELODEON.—Captain Eisenbaum, who relies his experience in the navy and the Atlantic in a seventeen-foot dory, is still the leading attraction at the Nickelodeon. Other strong cards are Mlle. Ouillette, claimed to be the largest woman in the world, and Countess Sidonie, the needle queen.

LEXINGTON PARK.—Lexington Park is sharing heavily in the present favor of the public, and its forest, between rides, is almost an ideal place for those looking for hot weather recreation. There are many devices for the pleasure of the visitors to while resort, and it is growing in popularity right along. It is especially attractive to women and children, and these form a large proportion of its guests.

CRESCENT GARDENS.—Large audiences witnessed the performances in the rustic theatre at Crescent Gardens yesterday, and found both comfort and enjoyment. This resort gets the full benefit of the ocean breezes, while spectators are sheltered by a roof from the sun and rain.

THE OUTDOOR SHOWS

NORUMBEGA PARK.—The weather is the part few can do anything to the managers of the outdoor shows. Norumbega Park has had its full share of bad days, and yesterday this popular resort was crowded all through the afternoon and evening. Its many attractions make a strong appeal at this season of the year from the heat and discomfort of the city, and it is also a delightful place at any time to those seeking recreation.

POINT OF PINES.—Schreyer is still thrilling the visitors to the Point of Pines by his trick of riding a bicycle down a steep incline and then diving under the handle bars into a tank of pool water. It is a highly sensational act, and is greatly enjoyed by those at the resort. The Point is one of the coolest places to be found during the hot weather, swept as it is by ocean breezes, and there are many attractions to furnish enjoyment.

DAUGHTER OF LILLIAN RUSSELL MAKES DEBUT

NEW YORK, June 28.—Lillian's Russell's daughter, Dorothy, has made her New York debut in a vaudeville style at Proctor's Twenty-third Street Theatre. She sang three songs: a French chanson, a "coon song" and one about the American Indian and his tepee. She possesses a pleasing stage presence and voice is a high soprano of good range and quality.

BASS POINT, NAHANT, DOES BIG BUSINESS

In the enormous exodus on Sunday and Monday from the city to escape the heat the Bass Point-Nahant Line did its full share of business. Lafricam's Marine Band proved a great drawing card. The Bass Point House did a larger business last Sunday than ever before in the history. The open-air theatre under its new management will have nothing but first-class acts. The hours run from Union wharf.

TRY YOUR WITS ON THIS.

Have you heard of the clock problem? The brick problem was good, but this is better. Here is a chance for all our readers to show what they can do. Read it on the magazine page and send in your answers to Clock Problem Editor, BOSTON AMERICAN, 80-82 Summer street.

HAS NOT SLEPT FOR 10 YEARS.

TRENTON, N. J., June 28.—Albert E. Herpin, of Trenton, has not slept for ten years. Dr. C. H. Waters says there is not another case like this. Herpin is never ill, never drowsy, eats heavily and weighs 180 pounds.

NOISY CELEBRATION SAY SOME, IS BETTER ON JULY 4TH; OTHERS WANT OBSERVANCE PEACEFUL AND QUIET

"Spirit of '76" Still Rampant Among American Readers Who Express Opinions.

Difference Exists, However, as to Manner of Observance—What Do You Say?

FOURTH of July is almost here, and the discussion of how it should be celebrated grows as warm as the weather. Thousands of letters have been received from BOSTON AMERICAN readers, giving individual views on the subject.

These letters have come from every part of greater Boston. Every suburban town, too, has been represented. The postmarks show that there are interested persons all the way from Portland to Providence.

Most interesting reading these letters make. They show that there is no lack of the good old "spirit of '76" in Boston even if opinions do differ as to the amount of noise necessary to properly exhibit it on the nation's holiday.

Read these letters for yourself, and then send in your own views. Write briefly and address Fourth of July Editor, BOSTON AMERICAN, 80-82 Summer street, Boston.

For the best answer to the question, the AMERICAN will give the writer a $20 gold piece. For the answer next in excellence, the AMERICAN will give the writer a $10 gold piece. The result will be announced on Saturday, July 2.

Here are some of the letters:

REMEMBER WHAT DAY MEANS.

Editor BOSTON AMERICAN:

The Fourth of July should be celebrated with bells, cannons, fireworks, horns, sports, parades, speeches. But at the present day the real features of the day is subservient to the noise. How many stop to think what is the real significance and the real intent of the Declaration of Independence.

Let every form of the celebration—so far as possible—be significant of and emphasize the real and vital meaning of the day. Let the people read and then it will be easy to determine the noise.

Let the orators of the day speak of the day, not let the orators of celebration be regarded as an unappreciative and despicable way, but with sympathy and kindness.

Roodles and hoodlums should not be allowed to do as they please on Independence day, as animals with firecrackers and resolvers just for the pleasure of hearing them.

Let united Boston and New York stand side by side for obedience to law in liberty.

Let signs on the sidewalks reading "Remember the Declaration of Independence." Let the day distribute from wagons in the parades copies of the Declaration and have the accompanying music "Old Liberty Bell" and "Red, White and Blue."

Mystic River, Somerville. ARTHUR H. CHASE.

LET BOSTON SET EXAMPLE.

Editor BOSTON AMERICAN:

The churches, halls and school buildings should be used to advantage and should be the foremost to decide to addresses and popular music.

Clergymen and other professional men should open the country and the people in general on the meaning of the celebration.

Let the noise be the exception of the inestimable privileges has away, which cannot be measured in dollars and cents, and many valuable lives to whom their independence means the greatest property.

Let the afternoon be given up to a merry or dignified, characterizing band music, but keep within the limits of reason. Let Boston set the example and make all Boston accomplish it. W. BROWN.

Miss Washington Street.

SALUTE JUDGE EMMONS.

Editor BOSTON AMERICAN:

I think the noise on the Fourth is one of the most important parts of the celebration. Take the noise out and what have we left?

Boys, make all the noise you can. The aspirations of the boy of nowadays are to be a soldier, and the ancestors and noise on the Fourth is looked upon as one of the principal parts of the day.

Salute Judge Emmons for me.

Hyde Park. W. W. WARREN.

279 Webster street, Mont Vernon.

MASSES IN BONDAGE TO-DAY?

Editor BOSTON AMERICAN:

The Fourth of July should be observed in fasting and mourning, when we look deep into the state into which this country is undergoing, and how it has fallen.

Surely there was once a time in which this country had reason to rejoice and be grateful for its liberty, when it was the asylum for the down-trodding list of legislations.

Where is the spirit of the chief executive of the state and nations will put their foot on it and keep the people their rights, and when a few men try to become supreme they are deported from their homes and families, and so on all the way down the line.

Mr. Editor, for the sake of our children and our country, for which my life for all this noise is no thought, and we are against that noise, and that they are in bondage in a free country.

Cambridge terrace, Roxbury. F. M.

SAYS: GOOD FOR EMMONS.

Editor BOSTON AMERICAN:

I, for one, should like to see fire-crackers and every other noisy thing done away with. People who "don't like it" should leave the city, as says ex-"Easter Smith." There are many hectic and unpleasant things about the city, but we must not complain of all that is done to please the wishes of fools and children who do not know what it is all about.

On June 16 I was quite sick, but I had to lie awake and hear the noise enough to be the managers of the outdoor shows. Norumbega Park has had its full share of bad days, and yesterday this popular resort was crowded all through the afternoon and evening. Its many attractions make a strong appeal at this season of the year from the heat and discomfort of the city, and it is also a delightful place at any time to those seeking recreation.

POINT OF PINES.—Schreyer is still thrilling the visitors to the Point of Pines by his trick of riding a bicycle down a steep incline and then diving under the handle bars into a tank of pool water. It is a highly sensational act, and is greatly enjoyed by those at the resort. The Point is one of the coolest places to be found during the hot weather, swept as it is by ocean breezes, and there are many attractions to furnish enjoyment.

DAUGHTER OF LILLIAN RUSSELL MAKES DEBUT

NEW YORK, June 28.—Lillian's Russell's daughter, Dorothy, has made her New York debut in a vaudeville style at Proctor's Twenty-third Street Theatre. She sang three songs: a French chanson, a "coon song" and one about the American Indian and his tepee. She possesses a pleasing stage presence and voice is a high soprano of good range and quality.

BASS POINT, NAHANT, DOES BIG BUSINESS

In the enormous exodus on Sunday and Monday from the city to escape the heat the Bass Point-Nahant Line did its full share of business. Lafricam's Marine Band proved a great drawing card. The Bass Point House did a larger business last Sunday than ever before in the history. The open-air theatre under its new management will have nothing but first-class acts. The hours run from Union wharf.

TRY YOUR WITS ON THIS.

Have you heard of the clock problem? The brick problem was good, but this is better. Here is a chance for all our readers to show what they can do. Read it on the magazine page and send in your answers to Clock Problem Editor, BOSTON AMERICAN, 80-82 Summer street.

HAS NOT SLEPT FOR 10 YEARS.

TRENTON, N. J., June 28.—Albert E. Herpin, of Trenton, has not slept for ten years. Dr. C. H. Waters says there is not another case like this. Herpin is never ill, never drowsy, eats heavily and weighs 180 pounds.

BOSTON BOYS' VISION OF THE FOURTH.

The picture also shows some of this year's new devices for adding to the noise and excitement of a fireworks display.

FROM 37-YEAR-OLD BOY.

Editor BOSTON AMERICAN:

The Fourth of July should be celebrated by ten hours' firing of cannon by all kinds. I was born on the Fourth of July, 37 years ago, in Iowa, and I hope that the Declaration of Independence will be read from every pulpit in the land, and all public newspapers in the land for the afternoon as I want to celebrate for I am a thirty-seven-year-old boy. HERBERT GEORGE.

St. Charles street.

BURSTS INTO SONG.

Editor BOSTON AMERICAN:

Let young America have full sway in 1904.

As did their ancestors in 1776.

Providence. STEPHEN A. MILLER.

WITH POWDER, SHOT AND SHELL.

Editor BOSTON AMERICAN:

Cutout the flag, let all the banks play, but the boom and with powder, shot and shell. Let us have the grand old day is as fresh in our minds in 1904 as it was in 1776. Let us do it.

Mothers do not fail to teach your children to celebrate the anniversary of the day in the right way. One case and concrete one that your little one may be killed.

Let us celebrate the day in the right way, bearing in with all the noise of their lungs and in the afternoon let us have a big time. Let us have Sousa's band of fifteen pieces and with fireworks concert in the evening. FRANCIS BOSTON.

24 Worcester square.

A DUTY TO OUR CHILDREN.

Editor BOSTON AMERICAN:

Too much noise cannot be made on the Fourth. I have a young child and I am ashamed to be the father of such children, and into each of their hands I will put a pistol, and I will teach them to shoot. I will do my duty to furnish fireworks and every other noisy thing done away with. People who "don't like it" should leave the city, as says ex-"Easter Smith." There are many hectic and unpleasant things about the city, but we must not complain of all that is done to please the wishes of fools and children who do not know what it is all about.

On June 16 I was quite sick, but I had to lie awake and hear the noise enough to be the managers of the outdoor shows. Norumbega Park has had its full share of bad days, and yesterday this popular resort was crowded all through the afternoon and evening. Its many attractions make a strong appeal at this season of the year from the heat and discomfort of the city, and it is also a delightful place at any time to those seeking recreation.

POINT OF PINES.—Schreyer is still thrilling the visitors to the Point of Pines by his trick of riding a bicycle down a steep incline and then diving under the handle bars into a tank of pool water. It is a highly sensational act, and is greatly enjoyed by those at the resort. The Point is one of the coolest places to be found during the hot weather, swept as it is by ocean breezes, and there are many attractions to furnish enjoyment.

DAUGHTER OF LILLIAN RUSSELL MAKES DEBUT

NEW YORK, June 28.—Lillian's Russell's daughter, Dorothy, has made her New York debut in a vaudeville style at Proctor's Twenty-third Street Theatre. She sang three songs: a French chanson, a "coon song" and one about the American Indian and his tepee. She possesses a pleasing stage presence and voice is a high soprano of good range and quality.

BASS POINT, NAHANT, DOES BIG BUSINESS

In the enormous exodus on Sunday and Monday from the city to escape the heat the Bass Point-Nahant Line did its full share of business. Lafricam's Marine Band proved a great drawing card. The Bass Point House did a larger business last Sunday than ever before in the history. The open-air theatre under its new management will have nothing but first-class acts. The hours run from Union wharf.

TRY YOUR WITS ON THIS.

Have you heard of the clock problem? The brick problem was good, but this is better. Here is a chance for all our readers to show what they can do. Read it on the magazine page and send in your answers to Clock Problem Editor, BOSTON AMERICAN, 80-82 Summer street.

HAS NOT SLEPT FOR 10 YEARS.

TRENTON, N. J., June 28.—Albert E. Herpin, of Trenton, has not slept for ten years. Dr. C. H. Waters says there is not another case like this. Herpin is never ill, never drowsy, eats heavily and weighs 180 pounds.

CASTORIA

for Infants and Children.

The Kind You Have Always Bought has borne the signature of Chas. H. Fletcher, and has been made under his personal supervision for over 30 years. Allow no one to deceive you in this. Counterfeits, Imitations and "Just-as-good" are but Experiments, and endanger the health of Children—Experience against Experiment.

The Kind You Have Always Bought
Bears the Signature of
Chas. H. Fletcher.

NEW DOWIE ZION UP THE HUDSON

Special to the Boston American.

NEW YORK, June 28.—John A. Dowie, "Elijah III," returns to Chicago today or, according to report, having bought from near Fort Montgomery, near Westpoint, where it is said he proposes to establish a new Zion City.

From the new stronghold in the East, it is proposes to make war on Wall street, prosper in all the untold wealth of the North States, and re-establish the Zion community on a firm basis.

The new site was inspected yesterday. A trip was planned carefully and carried out secretly to avoid newspaper men.

A careful watch is being kept upon the three girl converts. A relative of Miss Hall has called at the Fifth Avenue Hotel and will see her tomorrow. The wife of Dowie's chief of police by Zion told the relative of Miss Hyler could not be seen.

IRONIC TO WED ON JULY 4.

ST. LOUIS, June 28.—General Plet ordered is to wed Mrs. Johanna Steered on to a his admiration for the Americans using him to pick that day.

JORDAN-MARSH STORE A MECCA

All day yesterday and this morning the clerks in the Jordan Marsh Company's store were forced to hustle about in trying to satisfy the demands of the many thousands of customers who scented the large department store in search of bargains.

The extensive advertising done by the firm in announcing a June clearance sale caused droves of people to visit the store. Regardless of the hot, lifeless weather, when all kinds of goods bring high prices, the Jordan Marsh Company cut down the prices on all their stock.

Everything has been cut down in the store, from diamonds to dates and woolens. The item offers millions of items for sale at cost and in many instances less than cost. It is a new principle to the owners, only in the fight that it will be worth an ad to them that future sales will be known everywhere as "bargain days."

The woman shopper on Boston is the member of the family who is looking for prices cut below the profit mark, and the attractive manner in which the large window decorators are using their skill of late is one of the causes of so many persons being seen hunting for bargains.

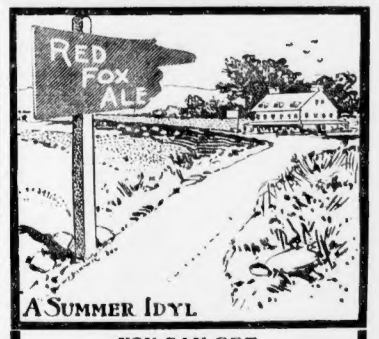

YOU CAN GET
RED FOX ALE
Of Your Grocer or Dealer or
TELEPHONE MAIN 6660

AMUSEMENTS.

AMERICAN LEAGUE
HUNTINGTON AVE.
TODAY and WED. at 3:30
New York
LADIES' DAY
Grand Stand Seats..... 75 Cents
ON SALE AT
FLIGHT & DETSON'S, 344 Washington St.

The Cool TREMONT
HARVARD "COMMENCEMENT NIGHT"
TOMORROW
Henry W. Savage Offers
WOODLAND
A Musical Fantasy of the Forest.
By Parks and Ludwig, authors of "Prince of Pilsen" and "Wang."
Evgs at 8. Mats. Wed. & Sat. at 2

COOK'S THEATRE SUPPER
Famous Planked Sirloin
including the
Potatoes—Coffee demi tasse—served in the one dollar—cool, spacious Dining Room—perfect ventilation. Also a la carte service.

COLONIAL THEATRE
Chas. Frohman, Rich & Harris Lessees and Mgrs.
Evgs. at 8. Mats. Wed. & Sat. at 2
THE BOSTONIANS
In a Beautiful Revival of De Koven and Smith's
ROBIN HOOD
Positively Last Opportunity to See
BARNABEE As The Sheriff of Nottingham
MacDONALD As "Little John"
Evgs. at 8. Mats. Sat. Only at 2.
Every Seat Reserved.

NORUMBEGA PARK
OPEN DAILY 10 A. M. to 11 P. M. | At Auburndale on the Charles River
"The Favorite Amusement Resort."
Covered Open Theatre All 3:30 Evg. Acts 8:05
Best Vaudeville Show in Boston
Grand Concert Band Concerts, Ballroom, Restaurant, Boat Landing, Launches, Canoes, Shaded Picnic Groves, Children's Playground, Dancing Pavilion, Toboggan Slide, Scenic Railway, Merry-go-round, Shooting Gallery, Bowling Alleys, Chutes, Etc. Take Subway cars marked Norumbega Park.

The Most Accomplished Troupe of Animal Actors Ever Exhibited in Boston Are Merian's
Dogs at Keith's
This Week. Will Not Be Seen Elsewhere in New England.

POINT OF PINES
Continued Success of Aerial Cyclist
SCHREYER
Rustic Theatre—Jas. Richmond Glenroy, Marco Twins, 4 Hills, Anna Caldwell, Cooney and Killeen, Celestial Sisters, Pictures, Band Concerts, Bathing, Dancing, Boating.
MONDAY, JULY 4, ONLY,
$10,000 HEAD-ON COLLISION.

LEXINGTON PARK
Open daily 10 A. M. Zeller & Chandler's Ladies' Orchestra. Electric Fountain. Zoological Garden. Rustic Theatre. Dancing.

PALACE
ADAMLESS EDEN

EXCURSIONS.

EASTERN STEAMSHIP COMPANY.
Steamers leave EASTERN WHARF at 5:00 P. M. daily, except Sunday, for Rockland, Bar Harbor, Northeast Harbor, Southwest Harbor and Bangor, connecting at Rockland for Camden, Belfast, Bucksport, Winterport, Bar Harbor and Bar Harbor. For Searsport and Belfast, Saturday excepted.
Leave INDIA WHARF at 7:00 P. M. daily, except Sunday, for Portland, connecting with daily rail and steamship lines for interior and coast points.
Leave COMMERCIAL WHARF Monday and Thursday at 5:00 P. M. for Provincetown, Plymouth, Cohasset, Scituate, Duxbury, Marshfield, Green Harbor, Kingston and Plymouth.
Leave Rockland for Boston every Monday, at 6 A. M. for Bath, Richmond, Gardiner, Hallowell and Augusta, connecting at Bath for Boothbay and River landings.
Freight taken on all steamers. Company is insured against fire and marine risk.
For folders, apply to
CALVIN AUSTIN,
Gen. Pass. and Ticket Agent, Boston.

TO PROVINCETOWN
100 MILES
SEA VOYAGE 1½ HOURS
SHORE SIGHT-SEEING
Starts D. A. M. week days, 9:30 Sundays, daily round trips, weather permitting, by new and fast steamer PILGRIM, from Dominion Atlantic wharf, a block south of Rowe's wharf, Atlantic avenue, connecting at Yarmouth with D. A. R. steamers for Digby, Annapolis, under 10 hour sail; also with Halifax steamers under 18 hour sail. Return leave Provincetown 2 P. M.
Dominion Atlantic Ry. Line
Dominion Atlantic Ry. Line
Steamer Yarmouth, leaving Long Wharf DAILY (except Sunday) at 3 P. M. Due Yarmouth 5:30 A. M.
For information apply to city office, 329 Washington st., or Long Wharf.
J. F. MASTERS, New Eng. Supt.

AMUSEMENTS.

GLOBE THEATRE TONIGHT
If there is strike not enough to be making the town Providence or Boston they suspend it by all means let us be striking.
THE ISLE OF SPICE
Lower Floor 25c & 50c
Reserved Seats 75c
MATINEE TO-MORROW
Seats Selling Now for 4th of July Mat and Night

THE THRILLING SPECTACLE,
JOHNSTOWN FLOOD
At Revere Beach,
OPEN FOR THE SEASON.

For the Fishing Grounds,
Steamer KING PHILIP
Leaves North Side of Commercial Wharf
Daily and Sundays at 10 O'Clock,
Returning at 5:45. Fare $1. Also, Bass and Clowder Fine. Prices $1.50 in Gold.

CASTLE SQUARE THEATRE
Telephone Tremont 5 and Oxford 5.
THE MASQUERADERS
Evgs. at 8
Mats. at 2 P. M.
Prices 15, 25, 50
Next Week—MEN AND WOMEN.

BOWDOIN SQUARE THEATRE
Every Evening at 8.
Every Afternoon at 2.
NEXT WEEK—"UNCLE TOM'S CABIN."
ORPHAN and HEIRESS
Any seat in the House 25c.

SUMMER RHEUMATISM

The idea that Rheumatism is strictly a winter disease, that comes from exposure or cold, isswrong; a spell of indigestion, torpidity of the liver, inactive state of the kidneys, or sudden cooling of the body when over-heated, being frequent causes of an attack. Rheumatism is due to an over-acid condition of the blood and bad circulation. As it flows through the body the blood deposits an acrid corrosive sediment in the joints and muscles, and the circulation grows sluggish because of the constant accumulation of acid impurities, and when the system is in such condition Rheumatism is liable to come out at any time, winter or summer.

It is hastened and provoked by exposure to cold, damp air, sudden cooling of the body when over-heated, a bad spell of indigestion, or anything that is calculated to further derange and depress the system; but these are only exciting and not the real cause of Rheumatism. It is in the blood, and when this vital fluid becomes overcharged with the acid impurities and is running riot in the veins, an attack is sure to come, whether in summer time or the cold, bleak days of winter. You are a slave to pain as long as the blood is tainted with acid. Liniments and plasters are helpful and useful, but it takes something more than rubbing and blistering to drive away this demon of pain. S. S. S. goes to the seat of the trouble, enters the circulation, neutralizes and filters out of the blood the acid poisons. It enriches and strengthens the weak, diseased blood; the general health improves under its tonic effect, and when rich, pure blood begins to circulate through the stiff joints and sore, tender muscles, pains and aches vanish, and the longed-for relief comes to the nervous, pain-tortured sufferers. S. S. S. contains no minerals, but is guaranteed purely vegetable. No charge for medical advice. Our book on Rheumatism, telling of the different kinds, is mailed free.

SSS

THE SWIFT SPECIFIC CO., ATLANTA, GA.

NO USE FOR CRUTCHES.

I had an attack of Sciatic Rheumatism in its worst form. The pain was so intense I became completely prostrated. Having heard S. S. S. recommended for Rheumatism, I decided to give it a trial, and after I had taken a few bottles I was able to hobble around on crutches, and very soon had no use for them at all. S. S. S. having cured me so sound and well. All the distressing pains have left me, my appetite has returned, and I am happy to be again restored to perfect health.

MRS. JAMES KELL,
901 U. St., N. W., Washington, D. C.

HEARST'S BOSTON AMERICAN.
WILLIAM RANDOLPH HEARST.
80 AND 82 SUMMER ST., BOSTON, JUNE 28, 1904.

Why Actors Are Vain and Actresses Are NOT Vain.

A Woman Thrives on Praise, Flattery and Applause. They Are Her Natural Food.

A father writes a letter full of questions. He has a daughter with a natural talent for acting, and asks: "Would it be wrong to let her go on the stage if she wants to? Everybody is filled with horror at the mere idea of such a nice girl becoming an actress."

This father philosophizes about the stage, and he wants to know what makes actors so vain, and why actresses are less egotistical than men on the stage.

It is necessary to back away from the stage quite a distance, necessary to take a comprehensive view of men and women, in order to answer the second question quoted here.

As to the first question, "Should a girl be allowed to go on the stage?"—that is answered quite easily.

If a woman becomes an actress in order to develop her talent, she does well. The next best thing to **PRODUCING** a great work is to **INTERPRET** a great work.

Thus far in the world's history no woman has ever been able to write a great play. No woman has been able to express with the highest genius the human emotions. But woman gets her revenge in the fact that she is naturally endowed with the power to interpret the genius of the greatest men.

She has the voice to interpret the great musician's songs. She has the emotional power to interpret the great playwright's thought. To be a Neilson, a Bernhardt or a Rachel is pretty nearly as comforting as to be a Gounod, a Corneille or a Shakespeare. Certainly the woman who interprets gets more fun and satisfaction out of life than the man who creates.

Now as to the question of morality on the stage—as to the propriety of permitting "such a nice girl" to become an actress.

On the stage, as everywhere else, the young girl should be protected by her parents and her family. She will be no better and no worse off morally on the stage than she would be in any other employment.

The time was when an actress was despised while alive, buried at a crossroads, outside of consecrated ground, when she died. We have got beyond that. Madam Schumann-Heinck, with a whole front yard full of children and a new one almost every year, is one of the scores of women on the stage that give the lie to the foolish old stories of stage immorality.

Women sometimes ARE immoral on the stage, and they are immoral at home also, if they are the wrong kind of women. Fortunately, the wrong kind gets rarer and rarer.

Now we come to the anxious father's second question: "Why is an actor more vain than an actress?"

The answer to that is quite simple. A stage life does NOT make women vain, because it is woman's right to be applauded and admired. It is her nature, and, in fact, her BUSINESS to think about her good looks, to take an intense interest in her looks, her beauty, her color, etc.

A man nine times out of ten is rendered very vain and unattractive by stage life, because it is preposterous for a man to think of his own beauty, to fix his mind on the charms of his own person. And yet it is almost inevitable that a man on the stage should do these things.

Men and nature have combined through all the centuries to keep women interested in their beauty, and for a very simple reason, although the men do not know it. The first essential of beauty is **HEALTH.** Health alone gives a perfect complexion, bright eyes, white teeth, the finely modelled form.

HEALTH IS THE MOST IMPORTANT THING IN A MOTHER, and it is because wise nature wanted healthy **MOTHERS** that women and men have been trained up through all time in such a fashion as to make beauty, and the health that goes with it, woman's first requisite.

The desire to be admired, to be thought beautiful, is natural and attractive in a young girl, or even in a moderately old woman. But it is ridiculous in a young man, pathetically insipid in an old man.

With some honorable exceptions, the man on the stage soon learns to think a great deal about his own beauty, his own foolish charms—even about the shape of his legs and the way he runs his fingers through his curly locks.

Personal vanity is repulsive in a man. The ordinary actor's career inevitably produces personal vanity—that is the answer to the father's question.

P. S.—Needless to say, there are many honorable exceptions to the rule. Actors of real intellectual ability are free from personal physical vanity, as are other men of sound sense. The trouble with stage life is that it destroys all sense of proportion and modesty in thousands of middle class, average brained young men who really ought to be good clerks or nice waiters in real life, instead of being princes in tights and cloaks behind the footlights.

LIMITATION OF WEALTH.

Editor BOSTON AMERICAN:

Mr. Herbert N. Casson puts forth some very sensible ideas on subjects of general interest to the average citizen. His article in a recent issue of your broad and whole some paper is worthy of consideration by those who formulate the laws and ordinances which govern communities in this country.

This is a representative government. In other words the whole people are governed by rules and regulations (laws) made by agents (congressmen) whom they themselves have elected. The citizens from among themselves do that; whatever these agents do is virtually done by the people themselves. That is, the people rule themselves in this way, and we are therefore called a sovereign people.

Supposing that when this nation was undergoing a process of formation the people and its then active wisdom decided that no citizen should accumulate any more wealth than a certain sum, say a half a million, what effect would it have on the general prosperity of the nation? Would such a law be interfering with the rights of the citizen? To a certain extent all laws do interfere, with what some citizens might consider their rights. For instance, some citizens might consider that they had a right to buy and sell any commodity or product in the market without any interference of the law, but the agents of the whole people, the lawmakers, came to the conclusion that it would be for the general welfare not to permit them to sell intoxicating liquors without paying the Government for a license to do so.

Would it be more of an interference with the rights of a citizen to specify the amount of wealth he would be allowed to accumulate than to interfere with his right to sell liquor.

N. E. M.
Boston.

KNOCKO THE MONK.

I HEAR THE RUSSIANS WON A BATTLE!
G'WAN!
I THINK THE JAPS WILL CONQUER, DON'T YOU?
PERHAPS!
BUT THE RUSSIANS HAVE A CHANCE!
Gus Mager 04

HE DISCOURAGES WAR CONVERSATION.

DREAMS OF PLEASURE.
"What would you do if I gave you a nickel?"
"Well, I'd start out a-drinkin' sody water, an' goodness knows how I'd end up!"
JUST SUITED HIM.
"Will yer please give me the name of yer tailor, Mister? That's just the idea in clothes I've been lookin' for."
HARD TO BELIEVE.
THE CUR—Say, youse! I kin swaller yer talk about de fancy grub dey feeds youse, but I can't believe dat youse gits it t'ree times a day!

FEMININE SARCASM.
"I'm good-natured; everything goes with me."
"Didn't you mean 'but' when you said 'with'?"
A HUNTER'S WAIL.
"Durn dis 'buck ague'! Dis is de worst chanst I've had an' me nolves went back on me!"
THE HATEFUL THING.
"Do you think this gown is becoming?"
"Yes, I've thought so for years and years."

IN BUGVILLE.

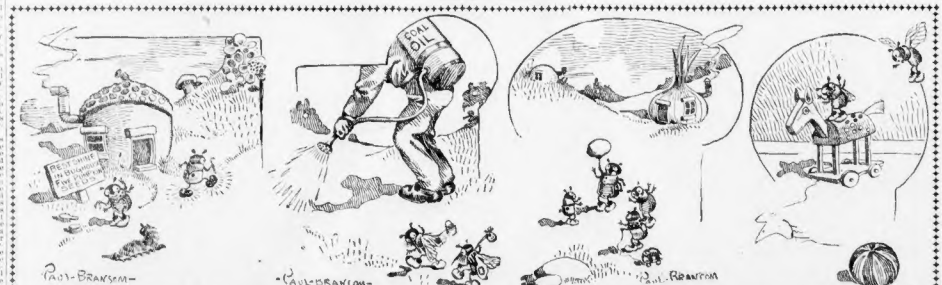
COAL OIL
PAUL BRANSOM
JACK CATERPILLAR—Say! You don't want to hire a good shoe brush, do you?
PAUL BRANSOM
HOBO MOSQUITO—Hooray! Weary, now we'll get another square meal.
WILLIE BUG—Humph! He ought to be strong. He lives in that onion over there.
PAUL BRANSOM
MR. FLY—Don't stop here, Willie. These horses are awfully tough.

The Stenographer

She Thinks a Woman Can Bear Up Even if She's Deserted.

BY BELLE BLITZ.

"If I were not afraid of being run in by the police for disturbing the peace, I would raise my voice in a song of jubilation," remarked the Stenographer.

"Where do you butt in with all this joy?" inquired the Bookkeeper, crossly.

"It's me to strike upon the piano," replied the Stenographer, "because on two occasions my sex has just demonstrated the fact that it can face a situation full of woops and mangled affections without throwing fits or tearing off a bunch of hysterics."

"What sort of a performance did the ladies pull off that makes you so glad eyed?" asked the Bookkeeper.

"Well," replied the Stenographer, "one of them was the wife of that New Jersey sky pilot who got a mash on the blue ribbon lamb in his flock, and eloped with her.

"It seems that the wife knew all along that her husband had his eye on the peach, but instead of taking the rolling pin or a flat iron to him when he came in from wandering down the shady lane with the lallapalooza she would meet him with a sweet and forgiving smile and unite with him in prayer that he might get over his infatuation and act square by her and his kids.

"And even when he didn't—when he vamoosed with the attractive bit of calico—she didn't cherish any grouch against him. She opined that he couldn't help it.

"All the queer ducks that I ever knew that prayed to be kept out of temptation," said the Bookkeeper, "threw the josh over their left shoulder for luck, while they hot-footed it down the pike."

"Same here," returned the Stenographer, "but where this story is a wonder is that the woman didn't turn green with jealousy and do the sobby, reproachful act. You can't clinch a wandering husband's affections with bleats, and she didn't try it, though I'm wise that if she had preyed on him with a washboard, instead of praying with him, she would have come nearer touching his feelings."

"What did your other nifty dames do?" inquired the Bookkeeper.

"The other advance agents of feminine sanity were the three wives of a gentleman with an incurable marrying habit," replied the Stenographer, "they met for the first time by hubby's bier and staked out their claims on the dear departed.

"Now, in the sweet long agone—and it isn't so far gone either—three exwives, meeting under such circumstances, would have had a hair-pulling match that would have made a Republican harmony dinner look like a love feast.

"But did these women indulge in recriminations and accuse each other of having inveigled their noble and devoted husband into a bigamous marriage? Not on your tin-type.

"They simply organized a matrimonial trust and divided up the late lamented's estate between them, after which they gathered up their little olive branches and returned to the States in which they lived, with no hard feelings toward each other."

"That's just, and sensible aplenty," commented the Bookkeeper.

"It is," assented the Stenographer, "but isn't it enough to shake down the cherries on your grandmother's bonnet? Doesn't it look as if women were going to get in a little head action instead of so much heart action, and before they turn on the water works, see if they have any cause for shedding out the brine?"

"The way women make a fuss about losing a husband, or a sweetheart, that was a stake that they were lucky to get rid of at any price, gets past me," observed the Bookkeeper.

Taking a rolling pin to him.

Dividing up the late lamented's estate.

"It used to be the fashion for woman to be All Heart," said the Stenographer, "and she felt it her sacred duty to stick like a porous plaster, but styles have changed, and I have a hunch that when it comes to the never-leave-again and faithful-unto-death business henceforth it's going to be a stand-off between the sexes.

"Anyway, it looks mighty good to me to hear that a woman can get such a straight line on things that she can see that a no-account husband is second to a melon stew."

"I wonder," said the Bookkeeper, reflectively, "what would have happened if the Creator had made Eve out of Adam's backbone instead of his rib?"

Little Editorials from the People.

THE BOSTON AMERICAN welcomes its growing army of correspondents, who write their views on the many questions in which they are interested, but for the sake of all, and in order to give the hundreds who write to it a chance, it is requested that all make their "little editorials" very brief. Letters of from 100 to 200 words will speedily appear. Longer ones must wait, and are likely never to see the light.

THEOSOPHY AND REINCARNATION.

Editor BOSTON AMERICAN:

I want to say to E. C. L. that Theosophy is not a religion. It is outside of all religions, as well as inside them all. Theosophy, Christianity, or any other society, is not to be judged by the belief or opinions of individual members of said societies, for all individual thought is correct more or less by early teaching and training; therefore many interpretations and many views are put on a truth. It is this same interpretation that has divided and made out of one truth many religions.

I think that both Mr. Kelly and E. C. L. make a very sweeping statement when they say that Theosophy in its entirety does not appeal to them. Rather let them say that Theosophy, as they understand it, does not appeal to them, for the most that either could grasp of it would be but a mere fragment of the whole. Theosophists and even theosophists are lost in its profundity.

As for the doctrines of reincarnation and Karma, which many seem to think cover the whole of, or the principal part of, Theosophy, they are only a very small part of the beginning, a mere stepping stone for those groping their way by means of the senses. For when you stand on the grand unfoldment of the Eternal Truth, Life and Death, as they appear to the senses, will have disappeared and with them reincarnation and Karma. Until we have reached the wholeness of the eternal spirit we will not be able to criticise anything, and when we have reached it we could not criticise, for criticism as such belongs to the lower self.

Whether a thing appeals to us or not does not make that thing true or false. We ourselves may be the false by hugging some selfish thing to which we could not bring truth to contact.

But E. C. L. is a Theosophist at heart (which is the essential thing, as it matters little what one believes), or he would not come to the rescue of anything that he did not accept. This love of justice that will see nothing condemned from a misunderstanding of it is the corner-stone of brotherhood, which is the one grand aim of Theosophy. I would like to hear more from E. C. L., as we live in the same town, where criticism blocks the way to brotherhood and egotism to altruism.

D. T. S.

NO ATTENTION PAID TO COMMUNICATIONS UNSIGNED.